THE WEATHER

Fair, not much change in temperature tonight and Tuesday; light variable winds.

THE LOWELL SUN

6 O'CLOCK

ESTABLISHED 1878 | LOWELL MASS. MONDAY SEPTEMBER 24 1923 | PRICE TWO CENTS

LOCAL COAL SITUATION

U. S. Balloonists Hurled to Death

Hultman in Memorandum to Mayor Reviews Anthracite Situation in Lowell and Throughout State

Coal facts of vital interest to Lowell householders, particularly as they apply to the supply and demand of anthracite, are contained in a memorandum received today by Mayor John J. Donovan from Eugene C. Hultman, emergency fuel director for Massachusetts. Boiled down, the memorandum sets forth the following important declarations:

Anthracite consumers in Massachusetts will have more coal in their cellars on Oct. 1 than in any other year of which there is record.

A supply of anthracite fuel at an increase mine price is now assured.

By October 1 Massachusetts should be again receiving a regular supply of anthracite.

The railroads apparently will be able to handle all coal shipped.

However, retail dealers will have facilities to handle about twice as much coal as they will obtain.

The loss of production due to the suspension of mining from Sept. 1 to Sept. 19 will amount to about six million tons.

All householders who demand anthracite will have some in their cellars before cold weather sets in.

Continued to Page Three

Lowell Coal Dealer Says Increase in Wages at the Mines Will Be Reflected Here

Although the price of coal in this city to conform with the increase on the cost of production at the mines has not yet been definitely settled, it is fair to assume, according to a statement made this morning by the manager of a local coal concern, that the readjustment of wages at the mines will be reflected in an increase in Lowell.

The increase in the cost of production at the mines varies from 70 to 90 cents a ton, so that the average increase will amount to about 80 cents a ton, at the mines of the Reading company, the Navigation company, Hudson company, Wilkesbarre company and Atlantic company. This increase went into effect a short time ago when the proposed miners strike was settled.

Manager Hazelwood of the Lajoie Coal Co. stated today that in order to supply the people of this city it may be necessary for the coal dealers for the next three months to purchase a percentage of the so-called independent coal, which is now selling at the mines at from $11.75 to $13 a ton.

The company coal, so-called, costs the merchants on average $9.10 a ton at the mines, so that when the coal reaches Lowell it stands the coal dealers about $14.21 a ton, including freight rates, which are about $5.11 a ton. The total overhead expense amounts to about $3.15 a ton.

Then again the merchants are also figuring interest on the surplus of money invested.

Egg and nut coal is at present selling for $17 a ton in this city, while the

Continued to Page 3

HONEST MAN DISCOVERED WITHOUT AID OF GLOW FROM FAMOUS LANTERN OF DIOGENES

The office of City Solicitor Patrick J. Reynolds has sustained a stunning and numbing blow. It is doubtful if recovery comes for some time. A man has been found who manifests no inclination to "stick" the city in the matter of a land seizure process—in fact he would take only the amount of the assessed valuation—and absolutely and definitely refused to take the additional 25 per cent over the assessment as the law allows in matters of this nature.

The man in question, and you may believe he stands out a hundred times more prominently than a sore thumb, is Robert S. Wason of Brookline, owner of a part of the land seized by the city for the establishment of the Richmond avenue playground. Too bad

Safe

Conservative

Mutual

WASHINGTON SAVINGS INSTITUTION

30 MIDDLESEX ST

BUILDING ORDINANCE NOT DISREGARDED

As the result of many complaints received to the effect that dwelling house construction in the Oaklands section of the city was not complying with certain requirements of the city building code, City Solicitor Patrick J. Reynolds and Building Superintendent Francis A. Connor made a personal survey of all construction going on there and find that the building ordinances are not being disregarded.

In every particular the laws of the department are being fulfilled, said Inspector Connor today, and he expressed full satisfaction as result of the inspection tour.

WINDOW SHADES

We solicit the opportunity to estimate on houses, hotels, apartments, etc., etc.

Manufacturers of Shades
Wholesale Prices

CHALIFOUX'S CURTAIN SHOP

Third Floor Phone 5000

BIG RAILROAD HEARING OPENS

Three Members of Interstate Commerce Commission in Boston for Hearing

Widespread Interest in Proposed Consolidation of New England Roads

BOSTON, Sept. 24.—Three members of the interstate commerce commission were here today to conduct a hearing on the proposed consolidation of New England railroads. Widespread interest in the hearing has been shown throughout this section and in addition to railroad officials, representatives were present to give the views of state and city chambers of commerce and other commercial organizations.

The discussion was expected to revolve around the report recently submitted to the governors of the New England states by the joint New England railroad committee favoring a consolidation into a single system of the New England railroads with the exception of the Boston & Albany, the Central Vermont and the New England lines of the Grand Trunk and the Canadian Pacific. The report also submitted plans for the rehabilitation of the New York, New Haven & Hartford and the Boston & Maine. The Maine and New Hampshire members of the committee opposed any form of consolidation at the present time, the New Hampshire members expressing the belief that if consolidation proved necessary later, it should be with the trunk lines.

The commissioners in charge of the hearing are Chairman Henry Hall, Frederick I. Cox and Joseph H. Eastman. Thomas P. Healey is examiner for the commission.

JUDGE SAYS "CLEAN UP PARKS AND COMMONS"

In disposing of three first offenders, arrested over the week-end for being drunk on the South common, Judge Enright this morning stated in district court that the police department should start a crusade against drunkenness on the city's parks and commons, a thing which, he said, is becoming altogether too prevalent. "While it has been customary in the past," he said, "to place first offenders on file or release them altogether, the practice must cease and in the future either a direct sentence or a $10 fine will be imposed. We must clean up the parks and commons."

RESUME SUITCASE MURDER HEARING

Judge McLeod Expected to Announce Decision on Motions Filed by Defense

Attorneys Feeney and Murdock Asked That Indictment be Quashed

CAMBRIDGE, Sept 24.—Court proceedings in connection with the death of Mrs. Alice M. Wolschendorf of East Bridgewater, portions of whose dismembered body were found in two suitcases in the Merrimack river at Tyngsboro on Sept. 1 and 2, will be resumed this afternoon. When the hearing was adjourned last Friday Judge McLeod of the superior court announced that he would make known today his decision on motions filed by counsel for Dr. William M. Robb of Boston, indicted for murder in the first degree, and Dr. Dalva H. Swope of Brockton, indicted as an accessory.

John P. Feeney, counsel for Robb and James H. Murdock, counsel for Swope, in asking that the indictments be quashed and entering pleas in abatement, demanded jury trials on the questions of fact involved. District Attorney Arthur K. Reading of Middlesex county opposed their motions on the ground that the defense was seeking to delay the trials of the two men and to obtain knowledge of the state's evidence.

N. Y. AND BOSTON CLEARINGS

NEW YORK, Sept. 24.—Exchanges, $401,000,000; balances, $77,000,000.

BOSTON, Sept. 24.—Exchanges, $42,000,000; balances, $21,000,000.

NEXT MONDAY

Interest begins in our Savings Department.

YOU NEED

A Checking Account to properly handle your payouts.

YOU NEED

A Savings Account for a rainy day fund.

Old Lowell National Bank

Oldest Bank in Lowell

Five Airmen, Including Two U. S. Army Lieuts., Killed in James Gordon Bennett Cup Race

MRS. WARD CALLED TO TESTIFY IN TRIAL OF HER HUSBAND, CHARGED WITH MURDER

This is the first time that Walter S. Ward and his wife, Mrs. Beryl Curtis Ward, have been photographed together since the millionaire baker's son was charged with the murder of Clarence Peters, ex-sailor. Mrs. Ward has been at her husband's side every day during his trial at White Plains, N. Y.

WHITE PLAINS, N. Y., Sept. 24.—Mrs. Walter S. Ward was called to the witness stand today by the prosecution, to testify in the trial of her husband, charged with murder in the first degree of Clarence Peters, of Haverhill, Mass.

There was a hush over the crowded courtroom when the defendant's wife went to the stand. She sobbed as she sat in the chair and when the questioning began, she dried her eyes with her small handkerchief and tried to smile.

Mrs. Ward in Tears

The way for her entrance had been paved by previous witnesses who testified that they had played cards with her, her mother, other relatives and friends of the family on the

Continued to Last Page

FIVE BALLOONS MEET DISASTER

Five Men, Including Two American Airmen, Lose Lives in International Race

U. S. Balloon Struck by Lightning — Race Started Under Poor Conditions

Survivor of Spanish Balloon, Who Narrowly Escaped Death, Describes Accident

BRUSSELS, Sept. 24.—(By the Associated Press) Five airmen, including two United States army lieutenants, lost their lives, another was seriously injured and five balloons were smashed on the ground or destroyed by lighning in the James Gordon Bennett cup race, started yesterday under the most adverse weather conditions ever experienced in the history of the competition. The dead are:

Lieut. Olmstead and Lieut. Chontaw, of the United States army balloon S-P.

Lieut. Von Gruningen, and Lieut. Wehren, of the Swiss balloon Geneva.

Penaranda Barca, of the Spanish balloon, Polar.

Injuries so serious that he may die were received by Gomez Guillamon, assistant to Barca in the Polar.

Two Balloons Land Safely

Two balloons, the United States

Continued to Page 3

ASSEMBLY OF STUDENTS AT HIGH SCHOOL

An assembly of all the students of the local high school was held at 8.20 this morning, the freshmen meeting in Coburn hall and the upper classes in the Cyrus W. Irish auditorium.

Today's assembly in both halls was conducted by the members of the Frederick T. Greenhalge Debating society, the presiding officer in Irish auditorium being Gerald Hennessey, sergeant-at-arms of the society, and in Coburn hall Vice President Ralph Butler conducted the exercises.

Following Scripture reading and the morning prayer in the Irish auditorium, Headmaster H. Harris read the notices concerning school matters. Amos Flemings, president of the debating society, was then introduced and he gave a short but very interesting talk on Frederick T. Greenhalge, for whom the society was named.

A debate on the subject, "Resolved: Ice Cream Should Be Sold in the High

Continued to Page Three

LOWELL TEXTILE SCHOOL FRESHMEN PROVIDE FREE ENTERTAINMENT THIS MORNING

Shoeless, their coats inside out, the heads adorned by black skullcaps that proclaimed their standing to the whole world, the freshmen of Lowell Textile school visited the square this morning in the course of a personally conducted sightseeing tour of Lowell. They were the guests and victims of the sophomore class of the school.

Speeches were in order in the square and one after another, seven freshies were elevated to a perch on Page's clock from which they addressed the cheering multitudes. They were not "egged on" in their efforts; rather they were "tomatoed" on—luscious red splotches on their coats showing they made good targets for the "Yes, We Have No Pajamas" singing ensemble.

The shoes of the freshies were piled in wheelbarrows which they pushed downtown from the school. After making speeches, selling fish in the square and doing generally what they were told by the sophs, they finally were given their shoes and started back to school. Specially constructed paddles with which the sophs were armed, proved powerful inducers to recalcitrants and the ash was not spoiled for lack of use.

The class of 1926 will continue to supervise the freshies until New

Continued to Page 3

DR. ALLEN

Does Dentistry Without Pain to Your Nerves and Pocketbook.

SUN BLDG.

SPECIAL MEETING

St. Patrick's Holy Name Society

TONIGHT

At 8 O'Clock—School Hall

NOTICE

All B. & M. Officers and Chairmen of all the Federated Shop Crafts will meet Tuesday at 7.30 P. M. in Room 19, Odd Fellows Bldg., 84 Middlesex St.

J. B. CLANCY, Pres.

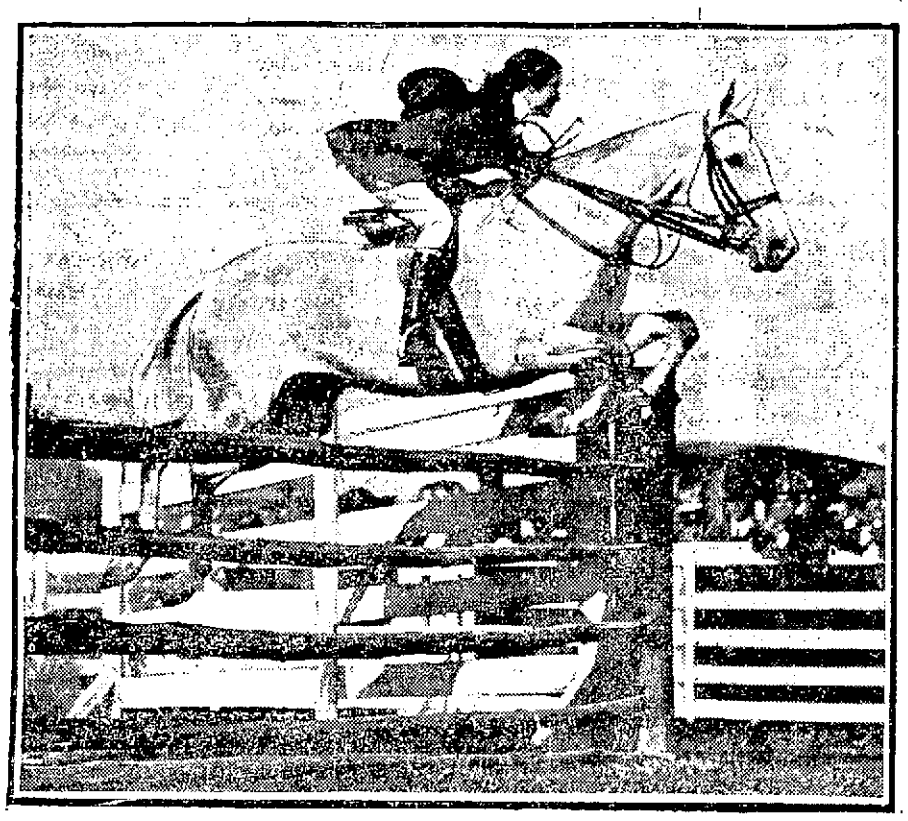

IT'S EASY—WHEN YOU KNOW HOW

"Taking the hurdles isn't so bad—when you take 'em," says Miss Betty Berry shown here on Silver Crest at the Greenwich, Conn., horse show. The thrill of the steeplechase, however, comes in the fact that not all the horses get over.

Viscount Morley of Blackburn Dead

LONDON Sept. 24.—Viscount Morley of Blackburn, eminent writer and liberal statesman, died last evening at his residence in Wimbledon of heart disease.

Archives of American Embassy Salvaged

TOKIO, Sept. 24.—(By the Associated Press) Many of the archives of the American embassy here were salvaged undamaged when the vault safes in which they were kept were opened and the documents found only slightly damaged and readable.

Severe Earthquake Felt in Kerman, Persia

SIMLA, British India, Sept. 24.—A severe earthquake was felt in Kerman, Persia, last night. Considerable damage was done to buildings but there was no loss of life. The first shock lasted for two minutes, followed by four additional tremors over a period of 90 minutes. Slight tremblings were noticed this morning. The shock was felt at several other Persian towns.

This Last Week In September

Something Doing Every Minute
Something New Every Day

WATCH OUR WINDOWS EVERY DAY

HEAD & SHAW

"The Milliners" 161 Central St.

Office of Samuel Scott, Wholesale Tobacconist, Lowell, Mass.

NOTICE

TO ALL WHO SUFFER WITH PILES

I am not in the medicine business, but in my travels I found a man who has had an old Pile Remedy handed down from his forefathers, which has always been kept a secret in the family and given only to oldest sons for generations back. I told him he ought to put it on the market so that suffering humanity could get the benefit of it. We therefore made arrangements whereby I should market the product. Before going into it too deeply, I gave samples to a number of men and women to satisfy myself that the remedy had merit and I am pleased to say I have letters from nearly all of those who tried the remedy, stating that they were cured, some of the cases so bad and so long standing that they were about to go to the hospital for surgical treatment. "JASS PILE REMEDY" costs $1.00 and is guaranteed to give satisfactory results in three days or money will be cheerfully refunded by the following druggists:

P. N. Brunelle, 33 East Merrimack St.
Burkinshaw Drug, 418 Middlesex St.
Wilfred P. Caisse, 461 Moody St.
Lucien Brunelle, 720 Moody St.
Clifford George, 493 Chelmsford St.
Victor Lussier, Jr., 48 Branch St.
Thomisson Drug, 557 Central St.
Peikes' Drug Store, 205 Middlesex St.
Butler Drug Store, 345 Middlesex St.
McNabb's Drug, 225 Broadway
Wm. B. Kiernan, 617 Broadway
P. J. LaPorte, 48 Mammoth Road
Noonan, the Druggist, 305 Bridge St.
Lewis' New Drug Shop, 206 Westford St.
Harry Pharmacy, 107 Chelmsford St.
Walker Pharmacy, 505 Middlesex St.
L. T. Stevens, 278 Chelmsford St.
J. T. Lussier, 245 Gorham St.
Opera House Pharmacy, 380 Central St.
Osgood Pharmacy, 576 Merrimack St.
F. and E. Bailey, 70 Merrimack St.
Concord Drug Co., 151 East Merrimack St.
Lakeview Pharmacy, 189 Lakeview Ave.
C. R. White, Shirley, Mass.
Kelsey Pharmacy, Wakefield, Mass.

Samuel Scott, Wholesale Tobacconist
Sole Distributor of Jass Pile Remedy

It Will Pay You to Get THE SUN Classified Ad Habit

SHOT IN NORTH STATION

Hundreds Flee as Gunman Opens Fire at Police After Shooting Sam Riheiro

BOSTON, Sept. 24—Samuel L. Ribeiro of Hudson, who was shot when Dominick L. Ianella ran amuck with a revolver, forcing hundreds to flee at the North Station yesterday, was in a critical condition at a hospital today. Ianella is under arrest on a charge of assault with intent to kill. The police expressed the opinion that Ianella who fired at officers pursuing him and was captured after barricading himself in a room in the station, was demented.

He said he thought Ribeiro was a member of a gang that intended harm to him. Ribeiro before becoming unconscious, said he never had seen Ianella before.

WAS ALMOST A NERVOUS WRECK

Says Wincarnis Restored Her Health

"Ten months ago I began to lose my strength. My household duties became burdensome. I felt exhausted after the slightest exertion. Then my nerves got so bad that at the slightest noise I used to tremble, my legs would shake and my heart beat violently causing me to gasp for breath. One afternoon a friend called to see me and she was shocked at my pitiable condition. She went out and bought a bottle of 'Wincarnis' and gave me a dose right away. I continued taking 'Wincarnis' three times a day and its effect has been almost miraculous. Gradually but surely my strength came back, a color came into my cheeks, my nerves grew steady and it seemed as if I had taken a new lease on life. Today I am a very happy woman because I am well."

(Mrs. Elizabeth McGuire, 505 West 50th Street, New York City)

WINCARNIS

At all good Druggists.
Two Sizes, $1.10 and $1.95
WRITE FOR FREE INTERESTING BOOKLET
to EDWARD LASSERE, INC.,
400 West 23rd Street, NEW YORK

Comfort Baby's Skin With Cuticura Baths

Don't let your baby suffer or fret because of rashes, eczemas, irritations or itchings. Give him a warm bath, using Cuticura Soap freely. Then anoint affected parts with Cuticura Ointment. The daily use of Cuticura does much to prevent these distressing troubles.

Samples Free by Mail. Address: "Cuticura Laboratories, Dept. 20G, Malden 48, Mass." Sold everywhere. Soap 25c. Ointment 25 and 50c. Talcum 25c. Cuticura Soap shaves without mug.

J. WOOD & SON
Piano and Furniture Movers
Local and Long Distance
Tel. 2324-W. Residence 78 Hampshire St.

CATHOLIC CHURCH NEWS

Return to Eastern Standard Time, Sunday—Collections for Japanese Fund

Eastern standard time will prevail in all the Catholic churches of the city next Sunday, according to announcements made from the pulpits yesterday. The new schedule means that parishioners should turn their watches and clocks back one hour before retiring next Saturday night and thereby avoid confusion. In accordance with the wishes of His Eminence, Cardinal O'Connell, a collection in aid of the Japanese relief fund will be taken up in all the parishes of the diocese at next Sunday's masses.

In St. Patrick's church yesterday, parishioners were greeted with the announcement that the annual parish reunion will this year be held in the Memorial Auditorium on October 17, and elaborate plans are being made to make it the biggest and best in the history of the oldest parish in the city. Energetic committees will be appointed to arrange the program, which will consist of high grade entertainment and novelties of a pleasing nature.

At the 8 o'clock mass in the Immaculate Conception church, the members of the Junior Holy Name society and the senior branch of the Children of Mary's sodality received communion in a body. The 9 o'clock mass was celebrated by Rev. C. J. McCarthy, O.M.I., of Washington, D.C., who is visiting in Lowell. Rev. Amos Robbins, O.M.I., was the celebrant of the 11 o'clock mass, at which a forceful sermon on the gospel of the day was preached by Rev. Martin Norton, O.M.I.

Rev. William McFadden, O.M.I., D.C.L., who returned from Rome last week, appeared before the parishioners of the Sacred Heart church yesterday, as celebrant of the 11 o'clock mass. Announcement was made at all the masses that all the boys of the parish now attending higher institutions of learning, meet in the school hall this afternoon at 3.30 o'clock, for the purpose of forming extension classes. At 7.30 o'clock this evening, there will be a meeting of the Children of Mary sodality, in the lower auditorium of the church.

St. Michael's Sunday school began active work yesterday morning, after the 8 o'clock mass, with the assignment of pupils to classes. Rev. James F. Lynch being in charge. The Immaculate Conception sodality of the parish will hold its regular meeting tomorrow evening at 7.30 o'clock. St. Michael's Charity guild will also meet tomorrow evening at the same hour in the school annex. The titular feast of St. Michael will be observed with the celebration of a mass next Saturday morning. In preparation for the feast-day, confessions will be heard next Friday evening at 7 o'clock.

At St. Columba's church yesterday, Rev. John J. Powers, pastor, celebrated the 7 and 8.30 o'clock masses, at which he also preached on the gospel of the day. Rev. Fr. Cotter was the celebrant of the 10 and 11 o'clock masses and preached the sermon at these masses. In the evening at 7 o'clock, notwithstanding the inclement weather, there was a large attendance at the weekly devotions to St. Rita. These devotions are held every Sunday evening and include a special sermon, benediction and veneration of a relic of St. Rita.

There will be a meeting this evening in the parish hall of the members of the choir and all those interested in music are invited to attend.

The Girls' sodality received communion in a body in St. Peter's church at the 8.30 o'clock mass. The St. Vincent de Paul society held its regular meeting last evening. There will be a meeting of the Immaculate Conception sodality next Thursday evening, at 7.30 o'clock.

In the French churches of the city yesterday, the fall schedule of high masses was in order. St. Louis' church announced the conferring of the sacrament of confirmation on October 16, at 10.30 a.m.

At the 7.30 o'clock mass in Notre Dame de Lourdes' church, the Zouaves received communion in a body. Vesper services were held in the evening at 6.30.

Rev. Louis Nolin, O.M.I., D.D., celebrated the high mass at 11 o'clock, in St Joseph's church. The sermon was delivered by Rev. Armand Baron, O.M.I.

The regular communion Sunday of St. Anne's sodality of St. Jean Baptiste church was observed with the reception of communion by the members at the 7 o'clock mass. The members also met in the afternoon and transacted routine business.

The Angel Guardian sodality and the Children of Mary sodality of St. Jeanne d'Arc church received communion at the 7.30 o'clock mass yesterday. In the evening at 6.30 o'clock, vespers were held.

The 7.30 o'clock mass in St. Marie's church in South Lowell, was celebrated by Rev. Joseph Denis, O.M.I. St. Anne's sodality received communion at this mass. Fr. Denis was also the celebrant at the 9.30 o'clock mass and officiated at the vesper services in the evening.

BIG PRIZE FOX-TROT AT THE KASINO

The big prize fox trot at the Kasino will take place this evening when several of Lowell's foremost dancers will compete for the special money prizes offered by the management for the best exhibitions of the latest steps. The dance is open to everybody and the prizes to be awarded are $10 in gold for first $5.00 for second and $2.50 for third. There will also be a program of regular dancing with Campbell's orchestra furnishing the music.

DIAMONDS
MOWER: LOWELL'S WATCHWORD
R. T. MOWER & SONS
OVER GREEN'S DRUG STORE

TRIBUTE TO HARDING

Pres. and Mrs. Coolidge Attend Memorial Service in Calvary Baptist Church

WASHINGTON, Sept. 24.—President and Mrs. Coolidge attended memorial services yesterday for Warren G. Harding at Calvary Baptist church, where the late chief executive worshipped. There they heard the Rev. W. S. Abernethy, pastor, say that it was not God's will that Mr. Harding should die.

"Some people," said the minister, "have said that it was God's will that President Harding should not live. But I do not believe that.

"Sharp gibes and heartless criticisms wounded his kindly heart and contributed to his death. And, then there were the burdens we lay upon our presidents. These were human blunders. Afterwards we sent only flowers. We should mend our ways."

Mr. Abernathy listed as the things which made Mr. Harding great: his ability to see greatness in others; his humility; his gentleness; his courage; his passion for peace; his human qualities and his religious convictions.

MARKED IMPROVEMENT IN BULGARIA

SOFIA, Sept. 24. (By the Associated Press.)—The general situation in Bulgaria shows a marked improvement. A few isolated cases of rebellion are still being reported, but these are regarded as unimportant.

Troops supported by the population have restored order in certain villages of the Kazanlyk region, where a soviet regime is declared.

A band of 50 communists which had been forced at Rosovo, South Kazanlyk, jed into the mountains where it finally surrendered. The two chiefs committed suicide and their men gave up their arms.

Chamber Dissolved

PARIS, Sept. 24.—A Havas despatch from Sofia, dated Saturday, says the Bulgarian chamber of deputies was dissolved by royal decree.

The despatch adds that the date of the election had not been fixed, but under the constitution there would take place within two months of the dissolution of the chamber.

The despatch adds that the cabinet sat throughout Saturday night. It was presided over by King Boris. Two regiments have been despatched against the on-coming peasants who are reported to have halted in the face of rifle fire.

Bulgarian towns along the Jugoslav frontier are showing special activity. Although it is asserted in Sofia that the movement is purely agrarian, the communists have taken a hand in the controversy and are directing a general strike which is to become effective Monday.

Canadian Steamer Runs Aground

QUEBEC, Sept. 24.—The Richelieu of the Canada Steamships Line ran aground at Cerondines, near Port Neuf, early today. The Saguenay is standing by to take off passengers at the first favorable opportunity.

Commonwealth of Massachusetts—Middlesex, ss. Probate Court.

To all persons interested in the distribution of a certain trust estate under the provision of the will of John F. Howe, late of Lowell, in said County, deceased.

Whereas, Charles J. Wier and Wheaton Kittredge, the trustees under said will, have made application for an order to convert the said trust estate into cash, and for distribution of the proceeds among the persons entitled to the same by the provisions of said will.

You are hereby cited to appear at a Probate Court, to be held at Cambridge, in said County of Middlesex, on the fifteenth day of October, A. D., 1923, at ten o'clock in the forenoon, to show cause, if any you have, why said conversion into cash should not be ordered and distribution made according to said application.

And the petitioners are ordered to serve this citation by publishing the same once in each week, for three successive weeks, in The Lowell Sun, a newspaper published in Lowell, the last publication to be one day, at least, before said Court, and by mailing postpaid, or delivering a copy of this citation to all known persons interested fourteen days, at least, before said Court.

Witness, George F. Lawton, Esquire, First Judge of said Court, this twentieth day of September, in the year one thousand nine hundred and twenty-three.

F. M. ESTY, Register.

S21-24 o1

Telephone 6700 — The Bon Marché DRY GOODS CO. — Telephone 6700

The EASY Vacuum Electric WASHER

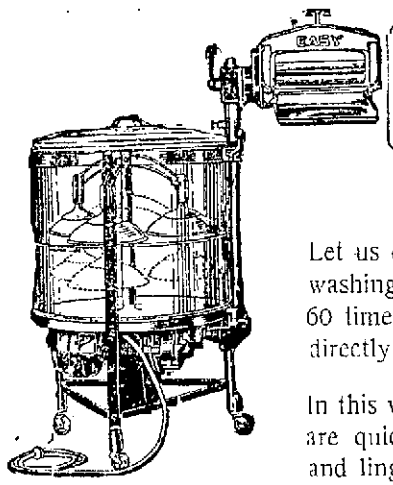

Washes by means of air pressure and suction

Easy Terms $10 DOWN Year to Pay Balance

Let us demonstrate an "EASY" on one of your regular washings. Watch the vacuum cups move up and down 60 times per minute, on each stroke flushing the water directly through the meshes of the clothes.

In this way the heaviest and dirty blankets and garments are quickly and thoroughly cleaned or the finest laces and lingerie washed with perfect safety.

No Friction, Wear or Tear on Garments

TELEPHONE 6700 and Make Arrangements for Home Demonstration.

Join our Hoover Club Today

and get a New HOOVER for your Housecleaning

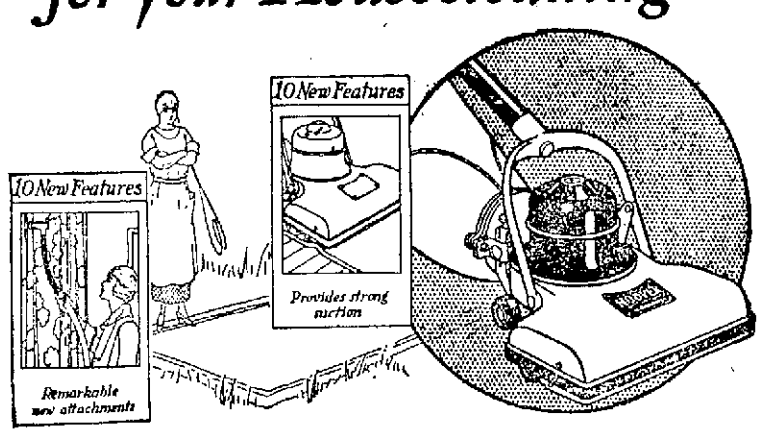

YOU'VE BEEN WONDERING

no doubt, how you'd do your housecleaning. You want to save your time and your strength. Yet you know that rugs must be beaten and swept.

AND NOW, HERE'S THE NEW HOOVER

to settle the question. It will completely solve your biggest household problem—housecleaning. It's the finest electric cleaner for the home The Hoover Company ever built.

DON'T TAKE OUR WORD FOR IT—

See the new Hoover. Let us Hoover-clean one of your rugs—free. It will be one less for you to clean.

THERE'S A TREAT IN STORE FOR YOU

Phone us today—now! With all its many features this new Hoover costs no more. Terms are just as easy—only $2.00 down and small monthly or weekly payments.

WHEN CAN WE CALL?

URGE SUPERVISION FOR COAL INDUSTRY

WASHINGTON, Sept. 24—Supervision of the coal industry through a specially created division of the interstate commerce commission was recommended to President Coolidge yesterday by the coal commission in its final report. Declaring that in the life of the average citizen the problem of fuel is subsidiary "only to food and water," the commission urged that it be handled by "an effective agency, with sufficient funds, experience and powers at its disposal" and charged with direct responsibility.

The basic evil of the anthracite industry, the commission declared, lies in its monopolistic feature which would be offset if not curbed by government supervision. One suggestion was that the government impose a graduated tax on royalties and differntial profits.

In the case of bituminous coal, the report summarized the "ailments" as over-development and irregularity of operation, and suggested federal control through its authority over interstate commerce as a remedy.

DEATHS

McINTOSH—Mrs. Alice McIntosh, a resident of this city for over 46 years and for the past three years a resident of Chelmsford passed away early this morning at her home in Subway avenue, after a brief illness, aged 58 years, 10 months and 18 days. She is survived by her husband, George A. McIntosh; one son, Arthur H. McIntosh of Waverly; her mother, Mrs. Elizabeth A. Dexter of Chelmsford; a granddaughter, three brothers, George A. Dexter of Philadelphia, William E. and Robert C. Dexter of Detroit, Mich. Mrs. McIntosh was a member of the Grace Universalist church; Lawrence chapter, Order of Eastern Star; Lady Franklin council, Sons and Daughters of Liberty, Busy Bee society and the Research club.

BROPHY—John J. Brophy, for the past 37 years a valued employe of the Gage Ice Co., died yesterday at his home, 29 Walker street. He was well and favorably known throughout the city, particularly in St. Patrick's parish, as he was a constant attendant of that church during his residence here and was also identified with the Holy Name society. He is survived by his wife, Jennie S. (O'Gorman) Brophy; one brother, James M., and four sisters, Mrs. Tobias Cavanaugh of Nova Scotia, Mrs. Catherine Grace of Boston, Mrs. Joseph Pratt of Lowell and Mrs. William McKenzie of Gloucester.

JORDAN—Mrs. Ellada V. Jordan, a resident of Lowell for the past 23 years, died Saturday afternoon, aged 71 years. She leaves one daughter, Mrs. E. Ferguson of Lowell; three sons, Oliver and Frank Jordan of this city, and Seth Jordan of Burlington, Iowa; also two grandchildren. The body was removed to the rooms of Undertaker W. Herbert Blake.

McOSKER—Frank McOsker, a well known resident of this city and an attendant of St. Peter's church, died Saturday evening at the Chelmsford Street hospital. He was a member of the Lowell aerie, 223, Fraternal Order of Eagles. He is survived by one sister, Mrs. Theresa Mealey. The body was removed to the rooms of Undertakers M. H. McDonough Sons.

MOLLOY—Dorothy Helen Molloy, aged 6 weeks, infant daughter of James and Mary (Buckley) died last night at the home of her parents, 25 Ash street. She leaves besides her parents, one sister, Margaret M. Molloy.

MERRILL—Edwin R. Merrill died yesterday at the home of his nephew, Chas. S. Pettigrew, 158 Branch st. He leaves one sister, Mrs. Maria A. Burnham, of Boston.

FUNERALS

HORNE—The funeral of Fred Horne took place yesterday afternoon. A private service was held at his home, 150 Westford street, at 1 o'clock and was conducted by Rev. William B. Tuthill, D.D., pastor of Eliot-Union Congregational church, assisted by Rev. Harry Merserve of Brookline. The public service was held at Eliot-Union Congregational church at 2.30 o'clock and was conducted by the pastor, Rev. William B. Tuthill, D.D. Appropriate selections were sung by the Mendelssohn quartet. The floral offerings were numerous. The following delegation was present representing William North lodge, A.F. and A.M.: F. Leon Gage, W.M.; Harold D. MacDonald, S.W.; Cornelius S. Livingston, treasurer, Harvey B. Greene, chaplain; Arthur Bartlett, J.D., and John W. Fraser, S.S. Masonic delegations were also present representing Mt. Horeb Royal Arch chapter, Ahasuerus council and Pilgrim Commandery, also the Lowell Retail Coal Dealers association, and the following clubs: Yorick Vesper Country and Highland. The ushers at the church were Samuel H. Thompson, Louis A. Olney, Byron P. Cady, J. Victor Carey and John J. Bancroft. The bearers were Frank Hanchette, Walter L. Parker, William E. Hall, Freeman M. Bill, George Hawley, John Nichols, Albert Jeffries and Hon. Frederick W. Farnham. Burial was in the family lot in the Lowell cemetery. The funeral arrangements were in charge of Chester M. Runals under the direction of Undertaker George W. Healey.

McOSKER—The funeral of Frank McOsker took place this morning at 8 o'clock from the funeral parlors of Undertakers M. H. McDonough Sons and was attended by sorrowing relatives and friends. The funeral cortege proceeded to St. Peter's church where at 9 o'clock a funeral high mass of requiem was sung by Rev. Peter Linehan. The choir sang the Gregorian chant, the solos being sung by Miss Mary Ryane and Mr. James E. Donnelly. Miss Gertrude Quigley presided at the organ. The following delegation representing the Lowell Aerie, No. 223, Fraternal Order of Eagles were the bearers: Messrs. John Mack, Joseph Sharkey, Charles C. Schloss, Thomas King, William J. Forbes and Walter Holland. Worthy President Thomas F. Quinn, assisted by the officers and Bro. John E. Davlin as chorister, conducted the exercises of the order Sunday evening at the funeral parlors. Burial took place in St. Patrick's cemetery where the committal prayers were read by Rev. Fr. Linehan. The funeral arrangements were in charge of Undertaker M. H. McDonough Sons.

HERSOME—The funeral of Chas. H. Hersome took place Saturday afternoon at the home in Tewksbury, where services were conducted by Rev. John L. Cairns of Salem, assisted by Rev. Charles S. Otto, pastor of St. Paul's M. E. church. There were many floral tributes. A delegation of Centralville lodge, I.O.O.F., attended and included Charles B. Howe, N.G., Charles P. Hascall, V.G., Fred C. Lang, treasurer; George N. Holden, chaplain; Ernest C. Bigelow, warden, and Charles E. Worden, P.G. This delegation performed the burial services of the order at the house. The bearers were Harry Anthony, Elsworth Sunbury, Sewell A. Porter and Edmund York. Burial was in the family lot in Lowell cemetery, where the committal service was read by Rev. Mr. Otto. The arrangements were in charge of Funeral Director John A. Weinbeck.

JOHNSON—The funeral of Mrs. Annie Johnson took place Saturday afternoon from her home, 487 Andover st., and was largely attended. The services were conducted by Rev. Charles S. Otto, pastor of St. Paul's M. E. church, assisted by Rev. John L. Cairns of Salem, Mass., formerly of this city. There was appropriate singing by Mrs. Fred L. Roberts and Miss Etta Thompson. Numerous beautiful floral tributes were evidence of the high esteem in which the deceased was held. The bearers were John, Samuel and William Scott, Robert Moore, James Macaldin and Hugh Williams. Burial took place in the family lot in the Edson cemetery, where the committal service was read by Rev. Mr. Otto. The funeral arrangements were in charge of Undertaker William H. Saunders.

SEAVEY—Funeral services for Mrs. Lavina A. Seavey were held yesterday afternoon at 2 o'clock at the Presbyterian church in Bedford, N. H., Rev. John Wright, pastor of the Congregational church of Merrimack, N. H., officiating. The floral tributes were very beautiful. Mrs. Margaret Miller presided at the organ and sang appropriate selections. The bearers were Alvin J., Fred A., Edwin S. and Roland G. Hanson. Burial was in the family lot in the Bedford cemetery. Funeral arrangements were in charge of Undertaker Hiram G. Brown.

HANSCOM—Funeral services for Mrs. Sarah L. Hanscom were held at her home, Allen road, Billerica Centre, Saturday afternoon, Winthrop L. Upton, first reader of the Christian Science church of Woburn, officiating. Miss Deborah Curtis sang appropriate selections. The flowers were numerous. The bearers were Philip Scott, E. P. Sellew, L. T. Hammond and Thomas Murphy. Burial was in the family lot in Oak Grove cemetery, Melford, where services were held at the grave. The funeral was under the direction of Undertaker W. Herbert Blake.

SOUZA—The funeral of Laura Souza took place Saturday afternoon from the home of her parents, John and Isabella Souza, 13 Bradford street. Services were held at St. Anthony's church, the prayers being read by Rev. John S. Perry. Burial took place in St. Patrick's cemetery. The funeral arrangements were in charge of Undertakers M. H. McDonough Sons.

LAROSE—The funeral of Alice Larose took place Saturday afternoon from the home of her parents, Mr. and Mrs. Joseph Larose, 3 Dalton street. Burial was in the family lot in St. Joseph's cemetery, under the direction of Undertakers Amedee Archambault & Sons.

FUNERAL NOTICES

BROPHY—Died September 23, at his home, 29 Walker street, John J. Brophy. Friends invited to call Monday and to attend the mass Tuesday at 9 o'clock at St. Patrick's church. Burial in the family lot in St. Patrick's cemetery and will be private. Please omit flowers. Funeral under the direction of Undertakers James F. O'Donnell & Sons.

McINTOSH—Died in Chelmsford, Mass., Sept. 24, 1923, at her home in Subway avenue, Alice D. McIntosh, aged 58 years, 10 months and 18 days. Funeral services will be held at her home on Wednesday afternoon at 2 o'clock. Friends are respectfully invited. Cremation will take place at Mt. Auburn crematory. Undertaker William H. Saunders in charge.

MERRILL—Died in this city, Sept. 23, at 158 Branch street, Edwin R. Merrill. Funeral services will be held at the home of his nephew, Charles S. Pettigrew, 158 Branch street, Wednesday afternoon at 2 o'clock. Friends invited without further notice. Burial private. Undertaker George W. Healey in charge.

CLOUGH—Died Sept. 22, in this city, Martin F. Clough. The funeral will take place Tuesday morning from his home, 54 Columbus avenue at 9 o'clock. At St. Patrick's church solemn high mass of requiem will be celebrated at 10 o'clock. Burial will take place in St. Patrick's cemetery. Funeral arrangements in charge of Undertaker William A. Mack.

IN MEMORIAM

KELLEY—In sad, but loving memory of our dear daughter and sister, Alice E. Kelley, who passed away September 25, 1922.

Though your death was sad, dear
And you bore your pain so brave,
We have been so sad and lonely
Since they laid you in your grave.
A precious one from us has gone,
A voice we loved is stilled;
A place is vacant in our home,
Which never can be filled.
Friends may think we have forgotten,
When at times they see us smile,
But they little know the sorrow,
That that smile hides all the while.

Gone, but never to be forgotten by.
MR. and MRS. THOMAS F. KELLEY
and Family.

REQUIEM MASS

KELLEY—An anniversary high mass will be celebrated at St. Peter's church tomorrow, (Tuesday,) morning, Sept. 25, at 8 o'clock for the repose of the soul of Alice E. Kelley.

CLOTHES LINE THIEVES

Numerous complaints have reached police headquarters recently of clothesline thieves operating in this city. Today Capt. Petrie received complaints from residents in Stevens, Kinsman and New streets. All the thefts were committed at night.

Textile Freshmen Provide Entertainment

Continued

Year's day, when the latter will commence to have some standing in the school. At present they are serfs to the sophs, who lay down rules and regulations which the freshies must strictly adhere to. Next year, the survivors will have their chance to inflict like enjoyment on the newcomers of 1924.

The older students left no stones unturned nor no tomatoes unheaved in impressing the newcomers with the status of textile students. The fun was all wholesome and kept crowds of pedestrians jolly as they watched the cutting-up. Office windows were filled with laughing bosses and pitying "stenogs" watching the fun. The police were on hand with tolerant smiles and the moral support of the bluecoats seemed wisely to be with the captors. An old story to them, you know.

The committee in charge of the "reception" to the class of 1927 was: President, William Smith; vice president, William V. Antulonis; secretary, Harry Swain; Avard Darby from the Delta Kappa Phi fraternity; Herbert Perry from the Phi Psi fraternity; David Trotsky from the Sigma Omeg Psi fraternity; Paul Lundgren from the Omicron Pi fraternity and William Brosnan.

Sophs a Merry Lot

The sophomores were happy as initiators and, armed with paddles and sticks, treated the freshmen in the same way that they were treated last year when the entered the school for the first time. All morning long until about 10.15, the sophomores guarded the gates of the school, allowing the freshmen to enter the school to register but refusing to allow them exit. At 10.45, the morning's registration was nearly completed and the sophs herded the new students into the courtyard of the school and there took complete charge of them.

William Smith, president of the sophomore class and chairman of the committee on freshman rules and reception, gave orders to the sophomores concerning the reception. The first thing on the program was the removal of shoes and the placing of them in a wheelbarrow. As the shoes were put in the wheelbarrow, obliging sophomores tied the strings together. Three of the freshmen were singled out as likely appearing ladies and were garbed in long dresses with hats to match. The coats of the other freshmen were turned inside out and other little things done to add to their already ludicrous appearance.

Jealous Upper-Classmen

Everything was then in readiness for the parade. A constant look-out was kept for upper classmen for they take great pleasure in attempting to break up the sophomore's party. At Smith's command to march the gates of the school were swung open and the annual party was on.

As the parade came down Moody street and onto the bridge the first raid of the juniors and seniors was made. This was repulsed by hearty use of paddles by the sophs. Several similar attempts were made on Pawtucket and Merrimack streets and it was whispered that several freshmen had made their get-away during the attack. This could not be verified but the sophomores stated that any who did get away today would be amply punished during the coming school year for their temerity.

At 11.20 o'clock the cortege reached the square. By this time the freshmen had entered into the sport of the affair and added slight thrills to the program exacted by the sophs.

Orations From Clock

President "Bill" Smith, as master of ceremonies, then told several of the freshmen to mount Page's clock and orate on any subject at all that had no sense. Up the clock went the freshies, hastened by sound application of paddles by the sophs, and soon orations on several different subjects were being given.

Following the orations one handsome young freshman was presented a large fish, specie haddock, and was told to mount the rostrum and aculion it off. Bids were slow in coming and the salesman was compelled to give the history of the fish along with a lecture on its habits and so forth before he was allowed to "call it a day."

Then, as a climax to an already eventful forenoon, one of the class of 127 was instructed to mount the clock and render "Yes, We Have No Bananas." The songbird chosen for this was not too familiar with the words and as he faltered the sophomores aided him by tossing at him tomatoes and other vegetables. Aided in this manner the freshman did credit to the song and received a round of applause for his part in the entertainment.

The next and last feature on the program was the unscrambling of shoes from the wheelbarrow and their replacement on their owner's feet. This was a much harder job than would be supposed as the sophomores had mixed the shoes up and had tied odd shoes together so that the freshmen would at least need new shoe laces before the unscrambling was completed.

A few of the sophomore's clubs remained unbroken and they were used heartily so that, as a mark of humility, many freshmen will eat their next three or four meals from the mantelpiece. The unscrambling of shoes ended the reception and the boys returned to the school, freshmen and sophomores mixing and fast becoming bosom friends.

Increase In Registration

The registration for freshmen will continue throughout the week. From the number of applications already received, President Charles H. Eames believes the total number of new students will be between 90 and 100, an increase of 33 per cent over last year's registrations.

The freshman assembly, a feature of other opening days, was not held today as Mr. Eames did not care to break up the registration period. Tomorrow morning the freshmen will be welcomed by the president in the regular way and studies will begin immediately after the assembly.

Evening Classes on Oct. 8

The members of the freshman class who intend to try for the football squad were not included with the others in the class reception. They were the guests of Coach Arthur Ball following registration and are taking part in the practice session this afternoon.

The evening classes at the Textile school will open on October 8. Registration for these classes will be held on the two Thursdays preceding that date. Information as to the requirements for entrance to the evening school may be had at the school office.

Hultman Reviews Anthracite Situation

Continued

8,273 Tons Here Sept. 1

According to a schedule prepared by the fuel administrator's office Lowell had on hand on Sept. 1, 8273 tons of anthracite coal, with deliveries for five months just prior to Sept. 1, amounting to 59,393 tons. During the 1921-1922 coal year Lowell received 110,104 tons, which is equal to approximately a per capita supply of one ton for each inhabitant.

Of particular interest in the Hultman memorandum is its reference to the price of anthracite. As is known, the recent adjustment of wages and working conditions has resulted in an increased cost at the mine. Anthracite history for the last 10 years, however, shows that increased prices have not stimulated production and the fuel administration says there is no reason to believe this latest increase will have a tendency to increase the output.

He states that anthacite distribution by operators probably will be uneven for a few months and a spotted shortage may occur in the commonwealth. He urges heads of all municipalities to keep in close touch with the domestic fuel situation and asks that his office be advised of any emergency in regard to supply or price.

In part the memorandum runs as follows:

"Anthracite consumers of Massachusetts will be given an opportunity to purchase this type of fuel for use next winter.

"The loss of production due to the suspension of mining from Sept. 1 to 13 will amount to about 6,000,000 tons. Production of all sizes of anthracite in the five-month period just previous to the time of suspension, or in other words, from April 11 to Aug. 31, was about 41,400,000 net tons, as compared with 38,576,000 net tons produced in the same period of 1921.

"Comparative figures on production for this five-month period during the last four years are as follows:

1923—41,400,000 net tons.
1922—431,000 net tons.
1921—38,576,000 net tons.
1920—39,030,000 net tons.

"The unusually small amount of anthracite mined in 1922 is due to a practical suspension of all anthracite production and nearly all of the coal mined in the five month period of that year represents steam sizes, dredged from river bottoms.

"From the above figures it is apparent that the immediate danger of the anthracite market changing from a sellers' to a buyers' market has again been averted.

Regular Supply By Oct. 1

"By Oct. 1 Massachusetts should be again receiving a regular supply of anthracite. The consumption of domestic anthracite in large amounts will not commence until November and the railroads apparently will be able to handle all coal shipped. It may be said, however, that detail dealers have facilities to handle about twice as much coal as they will obtain.

"Anthracite consumers in Massachusetts will have more coal in their cellars on October 1 than in any other year of which there is a record. Stocks of domestic anthracite in dealers' yards total 312,250 tons on September 1."

An analysis of the anthracite situation during a six-month period up to October 1 shows that on April 1, retail dealers in Massachusetts reported on hand 153,052 tons. Between April 1 and August 31, these dealers received 2,580,538 tons and receipts for September are estimated at 200,000, making a total supply to October 1 of 2,963,650 tons. However, the margin of safety on October 1, as determined by stocks on hand in dealers' yards, will be abnormally low for this season of the year.

No Increase in Output at Mines

In dealing with the domestic anthracite price situation in Massachusetts, Mr. Hultman says that the recent adjustment of wages and working conditions in the anthracite industry has resulted in an increased price of coal at the mines. Anthracite history for the last ten years shows increased prices have not stimulated production, he said, and adds there is no reason to believe that this latest increase in price will have a tendency to increase the output.

Continuing, the fuel administrator's memorandum says:

"The resumption of the mining of anthracite changes the problem confronting the people of Massachusetts. A supply of this fuel at an increased mine price is now assured. Fair distribution of anthracite production and receipts should be made in the next few months so that all householders who demand anthracite will have some coal in their cellars before cold weather sets in.

"Anthracite distribution by the operators probably will be uneven for a few months and a spotted shortage of anthracite may occur in the commonwealth. Therefore chiefs of municipalities should keep in close touch with the domestic fuel conditions and advise this office of any emergency in regard to supply or price which may arise."

Statement By Local Coal Dealer

Continued

dealers are retailing the stove coal for $18 a ton, these prices being for cash. Adding to the price of egg and nut coal the 80 cents extra charge at the mines, as well as the interest on the surplus money invested, it is fair to assume that when the new coal is sold in Lowell the price will be advanced to cover the additional cost at the mines and interest for additional capital invested.

This matter, however, will be settled within the next few days. At present the dealers are taking orders for coal to be paid for at the price established when delivered.

Relative to the loss in transit and degration Manager Hazelwood said that the merchants pay for their coal as weighed at the mines, and in many cases a carload of coal will shrink half a ton while being transported to Lowell. The result of an analysis of several hundred cars of coal show a big loss and the public must take this into consideration in figuring the cst of coal in the cellar.

Five Balloons Meet Disaster

Continued

navy A-6699, and the Fernande III, a French entry, piloted by G. Blanchet, were the only ones reported up to noon today as having landed safely.

In view of the terrific storm which broke out half an hour after the last balloon took off and which was raging over northern Belgium and Holland and the neighboring North sea waters until 10 o'clock last night, fears are entertained for the safety of the 10 balloonists not yet heard from. These are Bienaieme and Ravaine, balloon Picardy, France; Demuyter and Veenstra, balloon Belgica, Belgium; Dunville and Spencer, England; Armbruster and Picard, Switzerland; Delasierra and Magdalena, Spain.

The officials of the Brussels Aero club appalled by the catastrophe, point out that they had advocated postponement of the race, but found that the rules are absolutely inflexible. They will propose changes to overcome this difficulty in future. Many members, however, favor cancelling the competition altogether.

The third American entrant in the race, the balloon Saint Louis, never took the air, bursting before the start from the pressure of her anchor rope.

Survivor Describes Disaster

MALINES, Belgium, Sept. 24.—Gomez Guillamon of the Spanish balloon Polar, which crashed here late yesterday while competing in the James Gordon Bennett cup race, had sufficiently recovered from his injuries today to tell the story of the accident. Guillamon, who is under treatment in the Malines hospital, said the Polar was struck by lightning while at an altitude of 3500 feet. It had only a few seconds previously escaped crashing to the ground. Penaranda Barca, the other occupant, threw two bags of sand overboard and the balloon shot up right into the teeth of the storm. Then came the lightning bolt, which set the bag on fire. It burned speedily, with the exception of the upper part, which was of slower combustion and acted as a parachute. Guillamon jumped when the basket was 100 feet above the ground and landed in a soft, bush swamp. Both his legs were broken. Barca was killed by the lightning bolt.

Struck By Lightning

BRUSSELS, Sept. 24.—(By the Associated Press) United States army balloon S-P, competing in the Gordon Bennett international race, was struck by lightning last evening and Lieuts. Olmstead and Choptaw, her occupants, were killed.

The tragedy occurred last evening near Nisterode, province of North Brabant, in Holland, the Aero Club of Brussels officially announced today.

The Swiss balloon Geneva was struck by lightning near Beverloo, and burned in mid-air at an altitude of 1000 feet. Peasants who ran to the spot found the dead bodies of Lieut. Von Grunigen and Lieut. Wehren.

The Spanish balloon Polar also caught fire from a bolt and fell near Heyst-Goor. Her pilot, Penaranda Barca, was killed and her assistant, Gomez Guillamon, whose fall was broken when an eddy of wind blew the car against a tree top, received fractures of both legs and other injuries but is likely to recover.

G. Blanchet, piloting the Fernande III, a French entry, landed safely near Antwerp at 8.20 o'clock last evening while the storm, in the midst of which the balloonists left Brussels, was most severe. Blanchet said the weather conditions in the present race were the worst he had experienced in his 20 years of ballooning.

Honest Man Discovered

Continued

he isn't one of the home folks, but his attitude is unique for all that.

It is the first instance of its kind ever to be experienced by the city law department, at least, there is no record of any other.

The land owned by Mr. Wason carried a city assessment of $1200. He was notified of the seizure and it became the belief in the solicitor's office that he would take the matter to the courts. Plus the assessed valuation he was offered the additional 25 per cent.

He would not take it.

"We will have to fight this case," was the comment, but he was asked:

"What do you want?"

"I'm satisfied with receiving just the straight assessed value," was his reply and when the city law advisers were able to reply they mumbled their surprise and appreciation and at once put Mr. Wason down in the book of time as "one in a million."

Perhaps the final chapter in the story was written today when the confirmatory deed to the land was received.

Wason felt the city assessed its property high enough and did not consider it would be fair for him to take in exchange more than this amount, which in this case was $1200.

High School Assembly

Continued

School Lunch Room," followed. Elmore Peters upheld the affirmative and his argument was to the effect that ice cream is pleasant to all, healthful for sick or well, and profitable to the lunch room. George Sheehan, captain of the football team, upheld the negative. His argument against the sale of ice cream was that while the eating of this delicacy gives a pleasant feeling it is common, unhealthful, uneconomical and inimical to hard work and study. The decision was left to the pupils, but was left unannounced advisedly.

It was announced that a speaking contest will be held on Friday afternoon, October 5, in Coburn hall and prizes of $2.50 gold pieces will be given to the winning boy or girl. An invitation was extended to all the students to join the debating society by the officers and the assembly was then brought to a close.

At the freshman assembly in Coburn hall an identical program was carried out. Vice President Ralph Butler of the debating society conducted the devotional exercises and sub-Master Elmer G. Brennon read the notices. A debate on the same subject was given with Miss Helen Reardon, secretary of the society, upholding the affirmative and Miss Myrtle Dyer, second vice president, the negative.

It was also announced that five rooms have attained a 100 per cent membership in the athletic association. The five rooms are Mr. Pyne's Miss Rodliff's, Miss Baker's, Miss Stickney's and Miss Marietta Cassidy's. The athletic association is composed of students of the school who pay a fee of $1 cash or 5 cents weekly for 22 weeks and in return get tickets admitting them to the majority of the athletic games. The money collected by the association is used for the support of the athletic teams that are not self-supporting.

1923 TAX BOOKS

It was announced today at the office of the board of assessors that the 1923 tax books will not be ready for distribution before the latter part of October. It was thought by many persons that the books were ready at the time of commitment, but they will not be delivered by the printers for several weeks. Five thousand copies then will be available and it is believed they will be snapped up in short order.

Absolute Purity
is assured because
"SALADA"
TEA
H381
ORANGE PEKOE BLEND
is untouched by human hand from plantation to tea cup. Try it.

You Really Should Investigate

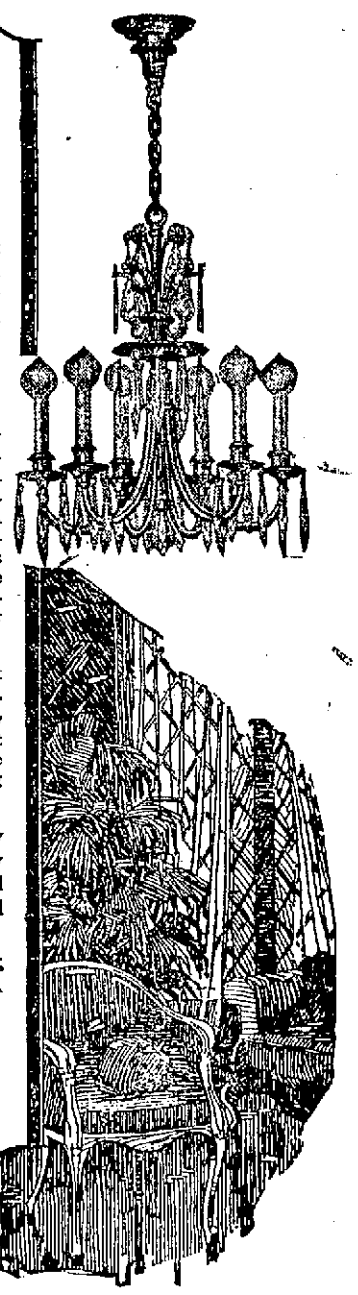

In most homes the most frequently used rooms are dimly or improperly lighted. This means discomfort, and eyestrain. Why? Not for economy, for good light costs little.

Then why endure the undesirable effects that result from the use of antiquated or improperly designed lighting fixtures? A few dollars invested in modern S. & A. lighting fixtures will make your home more cheerful and add to the attractiveness of your other home furnishings.

Let us show you, without any expense or inconvenience on your part, how easily and how greatly the comfort and appearance of your home can be improved by installing modern lighting fixtures.

An inspection of the new S. & A. designs on display in our show rooms will prove both interesting and profitable.

"Notice the Lighting Equipment"

LARGEST ASSORTMENT NORTH OF BOSTON

Favreau Bros., Inc.
ELECTRICAL CONTRACTORS AND SUPPLIES
171 Merrimack Street Tel. 5711-W

WEDDING RINGS

Finest Quality 14 and 18 Karat Wedding Rings, plain or engraved, yellow, green or white gold, also Platinum. All widths. All sizes. "Orange Blossom" and "Wedding Bell" Designs a Specialty.

Wood-Abbott Co.
Diamond Merchants and Jewelers
135 CENTRAL STREET

HAPPY FEET!

Sylpho-Nathol is a wonderful aid in keeping tender, sensitive feet happy. One or two teaspoonfuls in a basin of water will afford prompt relief when your feet are tired and aching from any cause.

In the bath, too, Sylpho-Nathol helps clear up the pores and gives a feeling of increased vigor to the whole body. Busy dealers sell it —15c, 35c, 65c and $1.25.

THE SULPHO-NATHOL CO.
Boston, Mass.

SYLPHO-NATHOL

Do you yearn for a clear complexion?

Try the Resinol products a week and watch your skin improve! Resinol Soap thoroughly cleanses the tiny pores and rids them of impurities. Resinol Ointment soothes and heals the inflamed, irritated spots. The most aggravated cases of skin affection have readily responded to this treatment.

Can be obtained from all druggists.

Resinol

THRILLING

"Causing tremulous excitement; deeply moving."—Webster's.

Are You Reading "The Black Gang"

by H. C. McNeile ("Sapper"), in the Boston Daily Globe?

You can begin this great story today.

JOHN BRODERICK
(Director of Broderick's Orch.)
28 Moore St.
TEACHER OF PIANO
Phone 4673-M

Remove Dandruff

Then you will know true hair beauty. Dandruff cannot exist on a clean scalp and Gouraud's Oriental Cocoanut Oil Shampoo cleanses the hair and scalp thoroughly. It stimulates the natural hair oils into greater activity, helping to give the roots a vigorous, healthy growth that combats disease and takes away the dead, dry look. Delightfully perfumed. Use it consistently.

GOURAUD'S ORIENTAL COCOANUT OIL SHAMPOO
Ferd. T. Hopkins & Son, New York

BANDITS WOUND TWO IN RAID

Armed Men Hold Up Alleged Gamblers in Barricaded House at Randolph

Lined Up Players Against Wall and Took $6000 in Cash and Jewels

RANDOLPH, Sept. 24.—Five armed men early yesterday held up a gambling house in Haydenville, near here wounding two alleged gamblers and escaping in an automobile with more than $5000 in cash and jewelry.

The men approached the building which was encircled by parked automobiles and thrusting sawed off shotguns and revolvers through window boardings, fired a volley into the ceiling. They then rushed the room. Two men attempted to escape and were shot. John Devine of Braintree was taken to a hospital in a critical condition with an abdominal wound. Lester McCusker, also of Braintree, was wounded in the heel.

The scene of the holdup was an old frame farmhouse on the Braintree-Randolph road. The windows were boarded up and it was through cracks and chinks about the place that the raiders discharged their weapons.

The robbery took place early yesterday morning when a game of dice was at its height, acording to the police. Only two men attempted to escape when the bandits rushed into the room. They were the two who were shot. It was said that Devine was a big winner and that he was attempting to escape to the cellar when he was wounded. Another of the party attemted to argue with one of the robbers and a revolver was shoved into his mouth. Several teeth were dislodged in the process.

After lining their victims up along the walls the robbers took all their valuables and then fled in their automobiles. When the gathering ventured outside they were unable to pursue the bandits as all the ignition wires of their automobiles had been cut and gasoline tanks had been drained.

Finally one man got his car started and followed in the direction that the bandits had gone. He reached Boston at an early hour and when he attempted to tell his story to a police officer in the Back Bay he was so excited and nervous that he was arrested as a suspicious person. He was later released.

A short time later the Randolph police were notified and Chief Hanley declared that he knew of the progress of the game but that he was too busy with affairs at the Dedham court to raid the place although he had it under surveillance.

A detail of Brockton police was dispatched to the scene to investigate and they reported that a number of the 60 present apparently had indulged too well in whiskey but no arrests were made.

Frank Capiello, who resided upstairs in the farmhouse, was found by the police cowering in a corner. He said he was awakened by the shooting but was too frightened to move.

While Randolph police stated that they believed the robbery was the work of men familiar with the gambling house, it was stated that the case would be turned over to the state police. No definite clues to the identity of the bandits have been uncovered, it was stated.

Reduce Your Fat Without Dieting

Years ago the formula for fat reduction was "diet"—"exercise." Today it is "Take Marmola Prescription Tablets." Friends tell friends—these friends tell others. They eat substantial food, live as they like and still reduce steadily and easily without going through long siege of tiresome exercise, starvation diet, and absurd greases and salves. Marmola Prescription Tablets are sold by all druggists the world over at one dollar for a case, or if you prefer you can order direct from the Marmola Co., 4612 Woodward Ave., Detroit, Mich.—Adv.

SUMMARY OF EARLY MORNING A. P. NEWS

One hundred thousand peasants are marching on Sofia to overthrow the government, unconfirmed Sofia news agency despatch says.

British authorities give permission to remove from England bones of James Edward Oglethorpe for reburial on campus of Oglethorpe university, Georgia.

Death in London of Viscount Morley, former secretary of State for India and famed as author and statesman.

Federal coal commission, in final report to President Coolidge, recommends supervision of the coal industry by a specially created division of the Interstate Commerce commission.

George L. Berry, head of pressmen's international union, says workers will be provided from outside cities for every vacant press job on New York city newspapers and that papers in other cities will be stopped, if necessary, to bring New York plants to normal conditions.

Cardinal Dougherty of Philadelphia, says conditions in Italy are better and he attributes improved industrial situation to Mussolini's influence.

National industrial conference board announces that cost of living in last six months has reached highest mark so far, but that wages have gone even higher, proportionately.

Lewis Gordon Norrie, Princeton star hockey player, dies at Long Branch, N. J., from fractured skull, received in automobile accident.

Dr. Maurice F. Egan, former United States minister to Denmark, shows slight improvement at Beach Haven, N. J., but his condition is very critical.

Five persons are killed in automobile accidents at Pittsburgh and four die when trolley car crashes into automobile near Schenectady.

Senator Underwood denies having said recently in Chicago that he is no longer a strong advocate of the League of Nations.

STOLEN AUTO RECOVERED

Quick work on the part of the local police was responsible for the recovery of a stolen automobile, the property of Frank Barlow of Tyngsboro, a few hours after the theft was reported yesterday morning. The machine was left standing all day until well into the evening at the corner of Oak and Huntington streets.

DAWG-GONE—ANOTHER JOB

No doubt that's what this British bull is thinking about. Lugging a heavy golf bag over the links and chasing lost balls on a hot day is sure leading a dog's life. Photo taken on Bellingham golf course in England.

CLIFF HOUSE BURNED

Well Known Summer Hotel at Kennebunkport, Me., Desroyed by Fire

KENNEBUNKPORT, Me., Sept. 24.—The Cliff House, in the center of the summer colony here was burned to the ground early yesterday. Absence of wind prevented a more serious conflagration and firemen from Biddeford and Kennebunk were able to save hotels and cottages only a short distance away. The loss was estimated at about $50,000.

The cause of the flames, which started at about 1 o'clock, has not been learned. The building was five stories high and during the summer season, which closed seven days ago, accommodated 165 guests. All the nearby cottages and hotels along the shore were deserted and the flames gained good headway before they were discovered. A fire boat from Biddeford brought fire apparatus to the scene and was used in helping prevent the spread of the flames.

The Cliff House, which stood near the mouth of the Kennebunk river, only a few yards from the beach, was owned and operated by George H. Bourne.

WILL ADDRESS THE LOCAL ROTARY CLUB

The guest of honor and speaker at tomorrow's meeting of the Lowell Rotary club will be Hon. Louis A. Coolidge, former assistant secretary of the United States treasury and director of the Constitutional Liberty league. Mr. Coolidge's subject will be "Our Federal Constitution—the Charter of Our Liberties." The meeting will be held in the Boys' club on Dutton street, at 12.15 p.m.

Governor Walton of Oklahoma, declares that K.K.K. will be a vital issue in the next national election.

OUT OUR WAY

A. G. Pollard Co.

The Store for Thrifty People

Save Tomorrow for the Purchase of Sheets and Pillow Cases

On the Day
THE SEPTEMBER SALE OF

Damaged SHEETS and PILLOW CASES

Begins

1020 SHEETS — 1752 PILLOW CASES

Including Dwight, Anchor, Fruit of the Loom, Pontiac, Harvard, Dan River

Imperfections in most cases are slight and consist of stains, broken selvedge or pin holes.

PLAIN HEM SHEETS

Lot No. 1—54x90, 54x99, suitable for cots. These sell regularly for $1.49. Sale price ..... **89¢ ea.**

Lot No. 2—63x90, 63x99, for single beds. Good heavy quality that sell for $1.59, $1.69. Sale price **98¢ ea.**

Lot No. 3—72x90, 72x99, 72x108—Three-quarter bed size. Regular prices $1.79 to $1.89. Sale price, **$1.10 ea.**

Lot No. 4—81x90 Seamless Sheets for double bed. Largest lot. Sheets up to $2.19 each. Sale price **$1.19**

Lot No. 5—90x99, extra large double bed size. Sale price.... **$1.29**

HEMSTITCHED SHEETS

Lot No. 6—63x90, 63x99, 63x108, same as Lot No. 1. All hemstitching is hand drawn. Sale price **98¢**

Lot No. 7—72x90, 72x99, 72x108. The same sheets now sell for $2.00. Sale price **$1.29**

Lot No. 8—81x90, 81x99, 81x108. All in very good condition and good cottons. Sale price..... **$1.39**

Lot No. 9—90x90, 90x99, 90x108. Similar goods in stock now for $2.49 each. Sale price **$1.49 ea.**

THEN THERE'S THE FOLLOWING ITEMS FROM THE LINEN SECTION THAT ARE ALSO GOOD VALUES—

Birdseye Diapers—Of pure linen, are more sanitary, absorbent and easier to launder. Birdseye linen, 18 in. wide, **59¢ yd., $5.50 10-yd. pc.**

18-in. Oyster Linen—Of fine weave, soft finish of art needlework. This same linen has been selling for 79c yard ..... **55¢ yd.**

Linen Towels—Hemstitched, 24x41. This is an exceptional value. Some are of the huckabuck weave, others of the diaper weave. All in several beautiful designs.... **$1.29 ea.**

Linen Napkins—Size 17x17. All first quality and of fine weave. Several patterns to choose from **25¢ ea.**

Plain Hem Pillow Cases—Same quality as the sheets. All sizes. Regular 35c to 52c each. Sale price ..... **25¢ ea.**

Hemstitched Cases—Regular 42c to 62c each. Sale price ..... **35¢ ea.**

PALMER STREET STORE

WRIGLEY'S

Sealed!

At great expense we developed the product to meet our ideals in quality and flavor.

Then we spared no expense to make the package worthy of the contents.

Sealed Tight — Kept Right

Pure chicle and other ingredients of highest quality obtainable, made under modern sanitary conditions.

Keeps teeth white
Aids digestion

After Every Meal

10-Day Tube FREE See Coupon

When Film makes teeth cloudy the lips are kept closed

End Film and the prettier teeth lead to open smiles

This Offer

May bring you a delightful surprise

Do you realize how many prettier teeth you see nowadays?

Millions of people now brush teeth in a new way. They combat the cloudy film. And those whiter, cleaner, safer teeth show what that method means.

You and yours will use it when you once learn what it does. And this free test will show you.

Those dingy coats

Your teeth are coated with a film—that viscous film you feel. Much of it resists the tooth brush, clings and stays.

Soon that film discolors, then forms dingy coats. That is how teeth lose their beauty.

Film also holds food substance which ferments and forms acid. It holds the acid in contact with the teeth to cause decay. Germs breed by millions in it. And they, with tartar, are the chief cause of pyorrhea. Some of these troubles come to nearly all. You should fight the film.

Two easy ways

Now dental science has discovered two easy ways to fight film. One acts to disintegrate the film at all stages of formation. The other removes it without harmful scouring.

Able authorities proved these methods effective. Then a new-type tooth paste was created to apply them daily. The name is Pepsodent. Leading dentists the world over now advise it. Careful people of some 50 nations use it every day.

Natural—gentle

Pepsodent also multiplies the alkalinity of the saliva, to better fight mouth acids. It multiplies the starch digestant in saliva, to better digest starch deposits. So every use gives manifold power to these great natural tooth-protecting agents.

Thus Pepsodent brings its amazing results in natural and gentle ways, without harsh grit.

Pepsodent results are quick and apparent. They will amaze and delight you.

Send the coupon for a 10-Day Tube. Note how clean the teeth feel after using. Mark the absence of the viscous film. See how teeth become whiter as the cloudy coats disappear.

This means much to you and yours. Cut out coupon now.

Protect the Enamel

Pepsodent disintegrates the film, then removes it with an agent far softer than enamel. Never use a film combatant which contains harsh grit.

Pepsodent REG. U.S. PAT. OFF.

The New-Day Dentifrice

Now advised by leading dentists the world over.

10-DAY TUBE FREE

THE PEPSODENT COMPANY, Dept. 1L, 1104 S. Wabash Ave., Chicago, Ill.
Mail 10-Day Tube of Pepsodent to

Only one tube to a family.

DROP IN WEEKLY WAGES

Average Wages of Lowell Workers Dropped 91 Cents in August

(Special to The Sun)

STATE HOUSE, Boston, Sept. 24—That the average weekly wages of Lowell workers dropped 91 cents in August, as compared with July, is shown by a report made public today by the state department of labor and industries.

Eighteen Lowell establishments reported to the department in July that they employed 10,063 persons, to whom an average weekly wage of $23.27 was paid. In August, these same establishments employed 10,256 persons, whose average weekly earnings were $22.38.

For the commonwealth as a whole, the average reduction in average weekly wages was exactly half a dollar; thus, Lowell workers were considerably worse off than were those throughout the state. That the reduction was general is shown by the fact that in only four cities, Fitchburg, Haverhill, Taunton and Worcester, did the average wages in August exceed those of July.

A total of 704 establishments in the entire commonwealth reported to the department. In July they paid 220,260 employes a total of $5,405,930 in one week, an average weekly wage of $24.54; in August the same establishment reported 219,345 employes and a weekly payroll of $5,273,832, an average weekly wage of $24.04.

Reports from fifteen cities are listed separately in the department's report, although establishments in every city made reports to the department. It is the practice, however, not to list separately those cities from which the establishments reporting are so few in number that statistics from any given estalishment might become known to a competitor.

It is interesting to note that the four cities in which the textile industry predominates are those in which the lowest average weekly wage is paid, with a single exception. New Bedford shows the lowest weekly wage, with Fall River next, followed by Lawrence, Holyoke and Lowell. Thus Holyoke is the only city which pays an average wage lower than any one of the textile cities. Lowell, it will be noted, pays the highest weekly wage of any of the textile cities.

The highest wages, apparently, are paid in two of the great shoe cities, Lynn and Haverhill. In the former city, the average weekly wage for August was $28.28, and in Haverhill it was $28.22. Third place in this ranking goes to Worcester, with its wide diversification of industries. There the average weekly wage in August was $27.56.

HOYT.

CONSTIPATION OFTEN POISONS THE SYSTEM

NATURE HAS PROVIDED RELIEF

For every violation of her laws Nature exacts a penalty; but she also has wisely provided relief, especially for the ailments of the human system. Since constipation is the most common of ailments, Nature endowed certain herbs, seeds, barks and leaves with laxative properties. Early settlers, dependent entirely upon Nature, used the extracts from these plants to relieve and correct constipated conditions.

Over seventy years ago, an old-fashioned Maine country doctor who didn't believe in harsh cathartics originated a prescription known as **Dr. True's Elixir, the True Family Laxative,** which since has given relief to many thousands of constipation sufferers.

The herbs used in its preparation are imported and of strictly pure quality; it helps to correct the cause naturally and relieve its attendant evils; it purifies the bowels as it cleanses.

Here is one of the thousands of cases where Dr. True's Elixir has helped. "As you have been a Godsend to me, that is 'a friend in need is a friend indeed,' I will write and tell you about the value of your medicine.—Dr. True's Elixir; believe me, it helped me. I eat everything that comes along; no more diet. I even tried raw onions for a test. Is that not luck after nine long years of only milk and eggs?"—Mrs. J. E. (Nutley, N. J.)

To have a suitable laxative, one which she knows will prove effective, be easy to take and guaranteed pure, Mrs. Peter Velme of North Charleston, S. C., sent up north. She says: "I have great faith in **Dr. True's Elixir the True Family Laxative and Worm Expeller,** and have been using it for over ten years. I send for it to my old home at Oxford, Me."

A well known New Yorker writes: "While visiting in historic old Plymouth (Mass.), my family became acquainted with your **Dr. True's Elixir, the True Family Laxative and Worm Expeller.** It does all you claim for it in aiding digestion and relieving insomnia and constipation. Please ship me six large size bottles, for mother is in need of it."—Wm. I. Ralph.

Dr. True's Elixir, the True Family Laxative, was first a Maine medicine, then New England, now International. 40c -60c- $1.20.—Adv.

TAKE ACTION ON DEATH OF MARTIN CLOUGH

Resolutions on the death of Martin E. Clough were drawn up yesterday afternoon at meetings of Lowell council, 72, Knights of Columbus and Bishop Delany, Fourth degree, and the following committee was appointed to draw up the resolutions: Thomas J. Beane, Michael J. Mahoney and John F. White.

REPORT OF DEATHS

For the Week Ending Sept 22, 1923

Sept.
13—Delia Thornton, 71, ac. Bright's disease.
14—Elizabeth Cherette, 58, arterio-sclerosis.
Margaret Adie, 58, prob. heart disease.
Francois Ouellette, 97, arterio-sclerosis.
15—Arestatelis Basinas, 5, broncho-pneumonia.
Esther E. Witham, 56, carcinoma.
Rosie LaRiviere, 56 carcinoma.
16—Emelda Larose, 3, gastro-enteritis
Marie A. Gagnon, 2 d., gen. debility.
Dorothy M. Merrill, 2 m., general debility.
Margaret T. Higgins, 58, ac. appendicitis.
William H. Whitley, 60, carcinoma.
17—Daniel Connellan, 4 m, gastro-enteritis.
Isabelle F. Nichols, 79, cardio-renal.
18—Ellen Demetropolis, 7 m., cholera-infantum
Catherine Leahy, 38, broncho-pneumonia.
Artemas B. Woodworth, 82, arterio-sclerosis.
Peter H. Cullen, 62, chr. bronchitis.
Josephine V. Barrett, 27, phthisis.
Carrie M. Jewett, 77, broncho-pneumonia.
19—Marie Lessard, 54, carcinoma.
Peter Guadagnino, 42, rupture of intestine.
J. Melvin Wentworth, 5, meningitis.
20—Roger Drakopoulos, 2 m, inf. debility.
Elizabeth Lapierre, 80, arterio-sclerosis.
Fred Horne, 66, apoplexy.
Arthur Livesey, 57, cer. embolism.

STEPHEN FLYNN, City Clerk.

URIC ACID

Too much uric acid means various forms of rheumatism, inflammations in the joints and consequent pains and aches. Drive that excess uric acid out of your blood by taking regularly the old reliable

PLANTEN'S "RED MILL"
GENUINE IMPORTED
HAARLEM OIL
in Capsules

It dissolves the uric acid, cleanses the system and leaves you without pain or ache. Look for the "Red Mill" trademark on every package. Take no other. At all leading druggists. Trial size 50 cents.

H. PLANTEN & SON, Inc., BROOKLYN, N. Y.

STAMMERERS
I can teach you to speak normally. Send for free booklet telling how.
SAMUEL O. ROBBINS
246 Huntington Avenue, Boston

WORLD WAR VETS BURIED IN PAUPER'S GRAVES

Congressman John Jacob Rogers in a letter just sent to Secretary of War John W. Weeks urges the improvement of conditions now existing in Massachusetts and New England in relation to burial of war veterans who die without the necessary funds for proper interment. He declared that service men in New England who die without money are being buried in paupers' graves and calls it an intolerable condition which must be rectified.

The local congressman offers two solutions. First, the appropriation by congress of a sum to be available for the purchase of suitable burial lots for veterans who die without funds, and second, the purchase or seizure by the secretary of war of such land and as may be necessary for the establishment in Massachusetts of a national cemetery as authorized by law.

Mr. Rogers points out that there are 83 national cemeteries throughout the country, but is greatly surprised to find no such burial ground anywhere in New England. He favors Massachusetts for the establishment of a cemetery because of its central location and because at least one-half of all the veterans of New England live within the borders of this state.

The letter written to the secretary under date of Sept. 22, follows:

Hon. John W. Weeks,
Secretary of War,
Washington, D. C.

Dear Mr. Secretary:

Officials of the Boston office of the Veterans' Bureau have recently stated publicly that it has frequently been necessary to bury New England World war veterans, through beneficiaries of the Veterans' Bureau at the time of their deaths, in something very closely akin to the Potters' Field. The reason given for this is that the government allowance for funeral expenses does not exceed $100; that there is no provision made for the purchase of a lot in a private cemetery; that there is no national cemetery in New England; and that unless the local authorities, state, municipal or town, have patriotically set aside soldier burial places within their borders, there is no place where the body of a soldier who died without money can be interred except in what is practically a pauper's grave; nor are there government funds available to buy a proper place.

I think you will agree with me that if the facts are as stated the condition is an intolerable one and one that should be remedied by the government at the earliest possible moment. Two solutions have been proposed:

(1)—That congress appropriate, in addition to the burial expenses appropriation now available—and this in my judgment needs materially to be increased over the entirely inadequate $100 allowance—a sum specifically available for the purchase by the government in each case of a suitable burial lot for any deceased veteran who dies without funds.

(2)—That there should be established in New England a U. S. National cemetery. I have been surprised to find that there is not such a national cemetery anywhere in New England although there are 83 of them throughout the United States and although 28 states, including the District of Columbia, have such cemeteries already established and available. I cannot see why, for example, Arkansas should have three such cemeteries, and states like Montana, New Mexico and Florida one or more each, while the six states constituting New England have none.

I am not quite clear from a reading of the law what the situation is. It is, however, my understanding that under the act of congress approved Feb. 22, 1867, as amended, you are, as secretary of war, empowered to purchase—or, if need be, to sieze—such real estate as may be necessary for the establishment of national cemeteries in appropriate locations. If I am correct in this, do you not think that the needs of New England present a problem in this connection which ought not longer to be slighted?

I am sure you will agree with me that it is shocking to learn that it is necessary to bury in paupers' graves men who wore the uniform of their country and fought for her preservation.

I should very much like your opinion as to the first point raised in my letter. In the absence of a national cemetery in New England is it not eminently appropriate and indeed essential to provide for the acquisition of suitable burial places for every veteran who dies in indigent circumstances? But even if a national cemetery were established in New England, would it not thereafter be well to have such a fund for the burial of those whose families preferred to have them buried in the family lot in a private cemetery or, at all events, in a cemetery other than the New England national cemetery.

But especially do I desire your opinion in the second point—whether the time is not ripe and more than ripe for the establishment of a New England national cemetery. I should suppose that such a cemetery should be located in Massachusetts, both because this is the geographical centre of the New England states and because probably at least one-half of all the veterans of New England reside within the borders of Massachusetts.

Sincerely yours,
JOHN JACOB ROGERS.

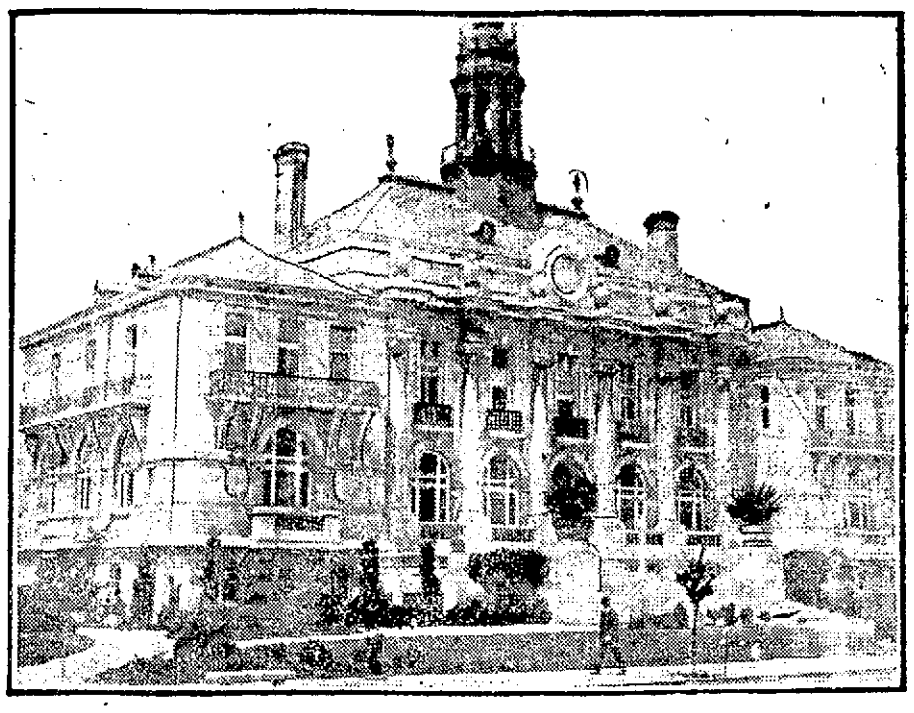

ESCAPED DESTRUCTION

Fire which took several lives and destroyed many buildings in Berkeley, Calif., beautiful residential and university city, did not consume the city hall, it is reported from the disaster zone. This building is one of the most pretentious city halls in the country, one of the "sights" of the California city.

Cider Apples Wanted
BOYLE BROS.
Telephone 2056

MARIE BEAUTY PARLORS
Appleton Bank Bldg.
Scalp Treatment a Specialty
Tel. 2088

HATS
Ladies', Men's and Children's Hats remodeled. Ladies' and Children's Hat Frames. New Felts and Beavers for Ladies and Children.
E. H. SEVERY, Inc., 133 Middle St., Lowell, Mass.
Open until 6 p. m. every week day

Commonwealth of Massachusetts.—Middlesex, ss. Probate Court.

To all persons interested in the distribution of a certain trust estate under the provision of the will of John F. Howe, late of Lowell, in said County, deceased.

Whereas, Charles J. Wier and Wheaton Kittredge, the trustees under said will, have made application for an order to convert the said trust estate into cash, and for distribution of the proceeds among the persons entitled to the same by the provisions of said will.

You are hereby cited to appear at a Probate Court, to be held at Cambridge, in said County of Middlesex, on the fifteenth day of October, A. D., 1923, at ten o'clock in the forenoon, to show cause, if any you have, why said conversion into cash should not be ordered and distribution made according to said application.

And the petitioners are ordered to serve this citation by publishing the same once in each week, for three successive weeks, in The Lowell Sun, a newspaper published in Lowell, the last publication to be one day, at least, before said Court, and by mailing, postpaid, or delivering a copy of this citation to all known persons interested fourteen days, at least, before said Court.

Witness, George F. Lawton, Esquire, First Judge of said Court, this twentieth day of September, in the year one thousand nine hundred and twenty-three.

F. M. ESTY, Register.

s21-24 n1

TRY A SUN CLASSIFIED AD

FIDLER'S Inc.
BOSTON LADIES OUTFITTERS
MERRIMACK ST., THROUGH TO MIDDLE ST.

Mothers!

You will be happily surprised when you see our complete assortment for brother, sister and baby at our low prices.

Boys' Shop

Special Values for Tuesday and Wednesday

TWO-PANTS SUITS
In strong tweeds and mixtures—Norfolk style—reinforced seams—pants are lined. Sizes 7 to 14. They are unusual values—Quantity limited, so come early, **$4.95**

LITTLE BOYS' SUITS
For Little Fellows of 3 to 10 Years.
Middy or button-on suits, in wool mixtures—Tweeds, jerseys, blue serges. Braid trimmed collars and cuffs, emblem on sleeve—Pants are lined. Great value at **$3.95**

BLOUSES, SHIRTS, SWEATERS, HATS, CAPS, ETC., AT LOW PRICES

Third Floor—Ride Up in the Elevator

An entire floor under supervision of experts to cater to and study the needs of brother, sister and baby.

Girls' Shop

Special Two-Day Sale

NEW COATS
Stylish new coats in fine warm materials—Many with fur collars. Every coat lined and interlined. The new colors. Sizes 7 to 14. Sale Price.... **$7.49**

SERGE DRESSES
Five pretty styles, in fine quality serge, neatly embroidered and trimmed—some with pleated skirts—well made. Sizes 7 to 14. Extraordinary at **$3.97**

Third Floor—Ride Up in the Elevator

Mothers

Nothing should stop you from visiting Lowell's most complete children's store, where assortments are largest and prices lowest.

Baby Shop

An unusual assortment for baby in Coats, Dresses, Bonnets, Hats, Jacquettes, Sweaters, Bootees, Stockings, Underwear and everything necessary from minute of birth, and prices lower than elsewhere.

We Want You to Come and Visit This Unusual Department for Children—We Want Your Suggestions.

FIDLER'S BOSTON LADIES' OUTFITTERS

FIDLER'S Inc.
BOSTON LADIES OUTFITTERS
MERRIMACK ST., THROUGH TO MIDDLE ST.

A Sale of Stylish Coats

For Tuesday and Wednesday

119 Fashionable New Coats—flare models—long waisted effects—wrap around coats—coats that buckle on the side—straight line models, in fine soft pile high lustre materials—beautifully silk lined—many with fur collars and cuffs.

All the new colors. All sizes. Unusual Values at **$32.50** and **$49.50**

Those Smart

Jacquettes

Ten pretty styles to select from—blouse effects—flowing sleeves—many with rich fur collars and cuffs. Fine quality baby lamb. They tie or buckle on the side. Colors are tan, grey, brown, black. Every garment is silk lined. All sizes. Specially priced.

$12.50 and **$19.75**

Charming New Fall

Dresses

Fifty fascinating new styles. New wrap-around models—popular coat dresses—panels—drapes—circular skirts—new sleeves. Effectively embroidered and trimmed. Materials are Poiret Twill—Canton Crepe—Charmeen—Satin.

All new colors. All sizes. Rare Values at **$15** and **$22.50**

Smart Tailored

Suits

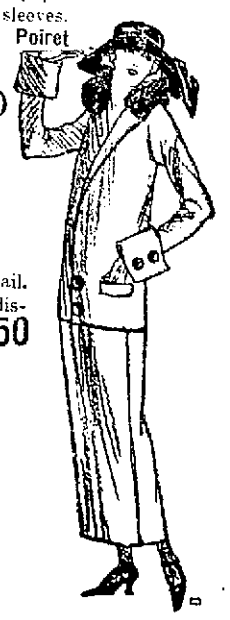

Long line suits—faultlessly custom tailored in every detail. Every suit is silk lined. Style touches that make them distinctive. Fine quality Poiret Twill and Tricotine. All sizes. Extraordinary Saving at..... **$24.50**

Our New
BEAUTY SHOP
Is the talk of Lowell—Everything that is of excellence and highest quality. Your favorite is here at less than you are accustomed to pay elsewhere. Come in and visit us. Main Floor

STYLISH CHAPPIE COATS
Those new brushed wool sweater coats, in the popular colors and combinations. All sizes. Specially priced at **$4.95**

Visit our Millinery Department for fashion's newest creations at lowest prices.

Special Values in Every Department Tuesday and Wednesday.

FIDLER'S BOSTON LADIES' OUTFITTERS

THE LOWELL SUN

JOHN H. HARRINGTON, Proprietor

SUN BUILDING, LOWELL, MASS.

Member of the Associated Press

The Associated Press is exclusively entitled to the use for republication of all news dispatches credited to it or not otherwise credited in this paper and also the local news published herein.

THE RAILROAD HEARINGS

The Interstate Commerce commission opens a series of hearings on the New England railroad situation at Boston today. The New England railroads are in a bad way financially, and it is evident to everybody that some radical change is necessary to put them upon a paying basis and at the same time enable them to render better service to the public at the lowest rates possible. There are few who are familiar with the financial conditions of the roads who would venture to say that the rates at present in force can be reduced. On the contrary there is a possibility that some lines, owing to their failure to pay, may have to be abandoned and others put under a different system of management that will enable them meet the public necessities in transportation and at the same time make a fair return on the capital invested.

It is very generally believed that the interests of the New England railroads will best be served by some form of unification that will give New England one general system so that it can act as a unit in promoting New England interests, in seeking improvements and securing business advantages with the removal of the differentials and relief from other disabilities in the line of excessive restrictions imposed by state and federal laws. In spite of the prevailing sentiment and force of argument in favor of consolidation of the New England railroads, there are still strong advocates of having them linked to the trunk lines. It is believed, however, that any change in this direction would militate against the industrial interest of New England and limit the volume of business passing through the port of Boston. These matters, however, will be exhaustively discussed at the hearings before the Inter-State commerce commission and it is expected that after the hearings are concluded, something definite will be done. It is high time to stop the talk and the controversies over what should be done while all New England suffers from the present depressed condition and lack of coordination in its railroads. It is to be hoped that the differential discrimination against New England will be removed, for until that is accomplished, it is almost futile to expect that the New England roads will secure a fair share of the business of the country.

BETTER HOUSING CONDITIONS

Building contractors report that a vast improvement has taken place in housing conditions in this city during the past dozen years. The people have got to the point where they expect the homes to be equipped with electric light and hard wood floors. The bungalow style of dwelling is seldom without these features. Even the day laborer believes that he has just as good a right as his employer to the comforts of electric light where he has but to press a button to light up his room when he enters.

Of course, it is to be expected that tenements so equipped will bring higher rent than those of the old fashioned style and this in part explains why the cost of living is higher than before. Twenty years ago, many tenements were without a bathroom, but now it would be difficult to find one so old fashioned anywhere as to be without this essential of domestic life. Thus the progress of science and invention is reflected in the homes of the plain people.

Conditions in the factories are also much improved over what they were ten or a dozen years ago. Now every mill and workshop has its first aid cabinet for use in case of accident; and in most of them there is also a nurse to attend to those who may need her help. Moreover, the ventilation and general sanitary conditions are so vastly improved that there can be no comparison with the conditions of a score of years ago.

All this means that there is more consideration for the toilers, that they are no longer deprived of the ordinary comforts of life except through their own fault; and thus all the people are benefited. But this upward tendency is still in progress and while thousands of working families come and go in their automobiles, the time is probably not far distant when the airplane will take the place of the automobile—such is the onward march of civilization.

AMATEUR DRAMATICS

With the opening of the fall season, it is expected that many of our local organizations will plan the presentation of dramatic entertainments during the coming winter. Such entertainments are very helpful to those who take part in them because of the necessity of committing a considerable amount of dialogue to memory. It seems that such memory work is not so popular even in the schools as it was in former years. The classes are called upon to write compositions on the works of great authors; but it is very seldom you find school pupils nowadays committing extracts of great poems, or the works of great authors, to memory. While there is no faculty of the mind more capable of development by judicious exercises than the memory, it seems that there is none so wofully neglected. Formerly, it was a common thing for pupils in the grammar and high schools to be required to commit to memory selections from Longfellow, Whittier, Shakespeare and other great poets; but of late it seems nothing of the kind is required and as a result the average high school boy may have read the masterpieces of prose and poetry but he can recite very few of them from memory.

BOYS AND FIREARMS

There is something actually criminal on the part of parents who allow small boys to have access to firearms. The city of Lawrence has had a sorrowful lesson in reference to this foolishness on the part of parents. A small boy took a gun from his home and went out among his chums, doubtless priding himself upon the power placed in his hands to lord it over the gang. He saw another boy playing in a boat on the edge of a lake and ordered him to get out. As the order was not instantly obeyed, he ended the argument and also the life of the boy in the boat by sending a bullet into the latter's body. As a result a nice, unoffending boy named Flanagan lost his life. This is one instance of many that might be cited to show the danger of allowing boys access to firearms. Naturally, a boy's first impulse will be to use them and, as in the Lawrence case, the result may be tragic.

THE VOCATIONAL SCHOOL

With the opening of the Vocational evening school, those who wish to acquire the rudiments of a trade are offered excellent opportunities of advancement. It is required that students take up courses in line with the work on which they are employed during the day. The purpose of that is to secure concentration upon one trade or occupation, which is one of the great essentials of success. If a boy works in a machine shop, by attending the evening vocational school, he can get experience in theory and practice such as it would require years to obtain in the ordinary shop.

It is mainly in taking advantage of these opportunities that young men, or old for that matter, can attain success. The city and the state are providing opportunities for people of all ages to improve their education and even to fit themselves for promotion in their respective occupations. Those who fail to make the most of these opportunities are blind to their own interests.

TEXTILE SHARES STRONG

At the Boston stock auction sales last week, several price changes of a constructive character, with strength in textile shares, were noted. Naumkeag Steam cotton, which has been in demand recently, sold at 294½, against the last previous public sale at 277. Recent demand for this stock is in anticipation of action to be taken by the directors within a few days, when they are expected to declare the quarterly dividend of $5 per share. Thus far this yaer $15 a share has been paid in regular dividends, with extra disbursements totalling $10.

Other textile stocks are advancing. Shares of the Massachusetts Cotton mills sold recently for 152½—an advance over previous sales of more than two points. Nashawena shares changed hands at 145, compared with previous sale at 129, and Berkshire sold at 147, against 143½ previous sale. The Merrimack Manufacturing company's "top" shares are easily salable at 192 and better, and Boott at 188 and higher.

The Textile stocks of ingrained sturdiness and of stable records through all the past years, are on a firm foundation as of yore and stock market signs indicate confidence.

DON'T BE A JAY WALKER

Marking the street crossings in the congested districts by white lines is a good idea and one that will help to prevent accidents—if, and only if the people cross between those white parallels. Some people are so accustomed to shooting diagonally across streets that it is almost hopeless to get them to change their habit. Let it be proclaimed, however, that they are jay walkers who fail to observe the white lines that mark the crossing where traffic is heavy and dangerous.

EARTHQUAKE CYCLES

Japan is not apt to have another severe earthquake for 50 years, says Dr. Chester A. Reeves, expert geologist of American Museum of Natural History. He finds that quakes come in cycles. That is, they are apt to repeat at certain intervals of time.

This principle of the cycle operates all through our lives. For instance, prices reach about the same high peaks every 50 years.

Germany has decided not to put stamps upon her mail matter hereafter, because too many would be required and the cost of printing would be much more than the value of the stamps. Therefore, the letters will be marked with a date-cancelling stamp. That is how she wanted to pay her reparation obligations, but France wouldn't have it.

The allegation that a Ku Klux initiation was held in the White House is a reflection upon the late President Harding, who had no alliance with the masked marauders.

It is to be presumed that Governor Walton of Oklahoma would get a whipping at the hands of King Kleagle if he did not have the troops to defend him.

The commuters do not want to pay more for their monthly tickets, but the railroads insist on higher rates.

The campaign liar is at it again, trying to blacken and misrepresent the administration of Mayor Donovan.

We certainly need a safety week here to educate the people in the first principles of caution and self protection.

District Attorney Reading will advocate jail sentences for bootleggers. They have been getting such sentences in Lowell for some time past.

SEEN AND HEARD

A ham actor gets egged on.

A loud hat will not keep your brains awake.

Talking doesn't seem to have the least effect on a double chin.

Popular songs could be worse. No song is as bad as its parodies.

It is hard to be cheerful at breakfast when your face looks as if it has been slept in.

A Thought

Idleness travels very slowly, and poverty soon overtakes her.—Hunter.

Well Said, Mr. Brown

Mr. Brown was digging in his front garden. Presently a friend passed by. "Hello, Brown!" he cried cheerily, "Gardening?" "No," said Mr. Brown emphatically. "I'm not. I'm sitting on the roof teaching the sparrows to sit up and beg. What are you doing? Having a bath?"

Ordered to Shoot

A well-known humorist, while crossing the Atlantic, was leaning over the rail one morning when the information fiend tapped him on the shoulder. "Sir," said the latter, with a wave of the hand, "do you know that if the earth were flattened out the sea would be miles deep all over the world?" The humorist looked impressed. "Well," he replied, with the vestige of a smile, "if you catch any one flattening out the earth, shoot him on the spot. I can't swim."

He Won the Dog

A preacher came upon several boys engaged in a heated dispute. "What are you arguing about?" he inquired. "Well, sir," answered one of the boys, "you see this 'ere dog? Well, the one that tells the biggest lie gets it." The man looked shocked. "When I was a boy," he said, "I never knew what it was to tell a lie." "Here you are, sir," shouted one of the youngsters, at the same time picking up the dog and handing it to the man. "It's yours; you've won."

Not a Jack Dempsey

The day after his first—and last—boxing match a sad and disappointed man hobbled off to see a doctor. His head was bandaged, his arm was in a sling, his face was a mass of court plaster and he had borrowed a crutch. "Hurt yourself?" asked the doctor. The patient grunted. Of course he'd hurt himself. "Feel any pain?" the doctor, questioned. The patient gave a second disgusted grunt. He couldn't feel anything else. "Looks as though you've had an accident." "Oh, no," replied the patient finding his voice at last. "Not at all." "Then, perhaps," suggested the doctor, "you've been indulging in some rough sport?" "That's it," said the patient; "I've been blowing bubbles."

Honesty Rewarded

It was 6 o'clock in the evening and the streets of the city were crowded with people on their way home after the day's work. The little newsboy outside the station was doing a roaring trade and was handing out the papers almost as quickly as he could take the money. Presently a prosperous-looking man in a fur coat approached. "Here, sonny, give me a paper?" he said, and tendered half a dollar. The boy hastily counted out the change and was attending to another customer when the man noticed that the change was not correct. "Here," he said, touching the boy on the arm, "you've given me too much change. You've cheated yourself out of a cent." "Have I?" the boy answered. "Well, most people would have walked off with the money. Just keep it for your honesty."

Dream Children

They come to me at dusktime,
This little lass and lad;
They creep into my hungry arms
And softly whisper, "Dad,
We grow so tired of waiting
Through the long and lonesome day
For the time when you are coming
To join us in our play."

Oh, then we sail together
In an old, old wooden shoe
Down through a misty river
To a shining sea of dew;
And all the stars are singing,
As we slowly swing along,
An echo to the gladness
In our laughing hearts of song.

We cast our nets of silver—
O, the magic mystery!
For the moonbeams and the starbeams
Are the fishes in the sea;
And we draw our nets in rapture
Till the stars are dropping low
And there comes a wind that whispers,
"You must go! Now you must go!"

Then we loose our sails in silence,
And we glide back through the gloam
To the Port of Your Desires
In the Land of Hopeless Dream,
And the eyes of me are weeping
For the joys that cannot be—
For the lass and lad of laughter
Who can never come to me

—EDGAR DANIEL KRAMER, in the Christian Herald.

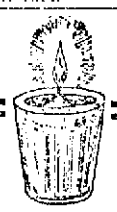

Use VOTIVE LIGHTS as Night Lights

They are the ideal light for the nursery and sick room.

1¢ each—Doz. 35¢

Free City Delivery

C. B. COBURN CO.

63 MARKET ST.

Not a Blemish

mars the perfect appearance of her complexion. Skin troubles are effectively concealed. Reduces unnatural color and corrects greasy skins. Highly antiseptic. White Flesh-Rachel. 3

Send 10c for Trial Size

FERD. T. HOPKINS & SON, New York City

Sold and Oriental Cream

THE MAN ABOUT TOWN

Among the candidates for mayor in Lawrence is Dennis E. Callahan, now a school principal in the down river city, who is well known here. He is a brother of Rev. Timothy Callahan, formerly assistant at St. Patrick's church in this city and now pastor of a church in Stoughton. Mr. Callahan is a former district deputy of the Knights of Columbus, and while holding that office he was a frequent visitor in Lowell. Mr. Callahan will fight for a new city charter for Lawrence as the main plank in his platform. Lawrence is now governed by a commission form of government with a mayor and five aldermen, each alderman being in complete charge of a department. Under the present form the mayor has no veto. In announcing his candidacy Mr. Callahan said: "Several states have passed laws requiring us to teach civics and government in our schools. Why then, isn't it fitting for a schoolman to try in a real city government some of the principles we are required to teach future citizens? I believe the mayor should be the real head of the government and have power to say 'Yes' and 'No' to acts of the council. That was the kind of government the fathers of our country advocated when they insisted, that, in our national constitution, the legislative, executive and judicial departments of our government should be separated. Under the commission form of government an alderman legislates, executes and decides. He appropriates money for his own department to spend, and then decides whether or not it should be spent. That is a power which five good men do not want and which five bad men ought never to have."

A rather unusual bill in equity was filed in Essex county superior court the other day when a Lawrence woman petitioned that her husband be restrained from speaking to, or spending money on another woman, and another that the "other woman" be also restrained from speaking to the petitioner's husband. The man in question is manager of a store in Lawrence and the "other woman" an employe of the telephone company. Last July the "other woman's" mother arranged a meeting between the three, the petitioner states, but the telephone operator is quoted as saying, "I will never give him up and will go through hell's fire for him." The petitioner further states that her husband said he would go through any sacrifice to hold the "other woman's" love. Such morganatic attachments lead to the divorce court.

The alluring call of Mother Nature reached me Saturday and I answered her invitation by taking a long hike through the woods to Pelham. Somehow the beauty of the scenery, the vari-colored leaves, and the crackling branches beneath my footsteps seemed to invite me to sit down and pay homage to their beauty. After being seated awhile I heard a rustling of leaves overhead and looking up I saw a squirrel enjoying himself in the branches. I dared not move lest I might disturb him, but, he must have spied me, for although I remained as quiet as possible, he scampered to a neighboring tree and disappeared. No doubt the little fellow has reason to be cautious, now that the hunting season is on.

This story is being told around town of one of Lowell's leading citizens who has always been known for his caustic criticism of women for bowing to the rules of Dame Fashion. On September 16, this gentleman started out for church wearing a straw hat. When about 100 yards from the church he noticed that his hat seemed to be the only one of its kind being worn and then remembered that the season on straw hats had closed the day before. He hastened back to his home and changed the straw for a felt hat—and he wondered why his wife and friends laughed at him.

There is one man in the employ of the local division of the street railway company whose position is unique in that it is one where his superior officers like to find but little or no work on hand. The holder of this unique position is George Emsley, claim agent, and he says that he never has little enough work on hand to suit his "bosses." "The more claims I have to settle, the more money the company has to pay out," he says.

The Sunday run to the beaches no longer appeals to the local motorists now that autumn has arrived. Instead the gas buggy of the man next door is now headed towards the country, toward the flaming foliage with its ever changing hue. The sea at this time of year is a gloomy spectacle with its gray surface lashed frothly by cutting northern winds. The woods are now the attraction, inviting with their warm yellows, reds and golds.

GOING, GOING

And pretty soon all the good things will be gone. Stock of Campbell's Drug Co., on top of ours gives us a surplus that must be turned into cash.

Samples of prices are 25c Talcums 11c, 25c Liver Pills 11c, 50c Blaud's Pills 19c, 25c Plasters 11c, 75c Face Powders 49c and so on.

Mirrors, Hair Brushes, Combs, Metal Hot Water Bottles, Velour Puffs, Hair Tonics, Beef, Iron and Wine, Nuxitone Nerve Tonics ($1.00 bottle 69c) and a host of other medicinal and toilet articles at a like reduction.

HOWARD

APOTHECARY

Now 223 Central St.

Tom Sims Says

Decatur, (Ala.) boy of eight months lifts himself by one hand, so Dempsey may lose his title yet.

Had a fire in the Treasury building at Washington. Taxpayers know they have money to burn.

The rumor that Jack Dempsey will furnish everybody with free coal this winter is not confirmed.

New York man shot himself as his wife prepared luncheon. Why will these women make salads?

Logansport, (Ind.) canary killed a mouse, probably proving that canaries do drink bootleg.

Scientist finds the world is 8,000,000 years old. So that's how many coal shortages we have had.

Indiana janitor skipped out with the firm's money. They say this was the best he ever cleaned up.

Twelve bottles made a case once, but in Spokane one bottle made 12 cases for the doctor.

Monroe, (Mich.) man drove his auto into the jail so the cops asked him to please stay a while.

Millionaire is driving a taxi in Chicago. Takes more than one million to satisfy some people.

Working for a fixed salary would be so much nicer if the boss would let you do the fixing.

More college boys would pass their examinations if reading in bed didn't hurt their eyes.

Most women can take hints if they are beauty hints.

The only successful fly swatter is cold weather.

Autos have self-starters. What they need is self-stoppers.

One fool bigger than a big fool is a fool who doesn't know it.

If coffee really keeps people awake preachers should not condemn it.

Let people talk about themselves and they enjoy your conversation.

What's sauce for the goose is apple sauce for the gander.

Roses are red, violets are blue; noses are both when hay fever's due.

Your Health

by Dr. C. C. Robinson

EXERCISE

If you are to get the greatest good out of life and keep fit to do your work with the least possible worry to all concerned, you must take a certain amount of real exercise daily.

Many office men find that proper exercise takes the tired feeling out of them by exercising an entirely different set of muscles. It chases headaches, relieves the strain of eyes and back, starts a real skin activity by the perspiration route, gives a zest to any game and produces a healthy, normal appetite, not only for proper food but for work as well.

What shall we do to carry out the necessary exercises, to produce the greatest gain? A general setting up exercise in the morning, on arising is fine, bending and stretching with good deep breathing. If you are within reach of any sort of a club where exercise is part of the program, join at once.

Activity of the skin to produce a good cleansing perspiration, is to be sought. Many people never perspire outside a few hot days in summer.

Nor forget to drink in plenty of pure oxygen as you take at least three or four miles a day on Shank's mare.

The exercise may be changed or varied just as we change our daily menu. Do not, for an instant, deceive yourself that a month or two of any exercise, whatever you may plan will be of any permanent value.

Keep it up as long as you live.

Sixty-fifth Year

The Kimball School

COURSES

C. P. A. Training
Secretarial
Stenographic
Business and Accounting
Civil Service

Students May Enter Anytime.
Office Open Tonight

226 CENTRAL ST.

DR. PERCY LIGHTMAN

— Dentist —

Strand Bldg. Central St.

Berton Braley's Daily Poem

The Beauty Box

The girl of today,
With her vanity case,
Keeps working away,
Reconstructing her face.
While coffee she sips,
Ere to labor she goes,
She lip-sticks her lips
And she powders her nose.

In office or shop,
From morning till night,
She'll frequently stop
To set her face right;
And when out she skips,
With her various beaux,
She lip-sticks her lips
And she powders her nose.

In good luck or ill,
And whatever fate brings,
Unfailingly still
To this habit she clings.
When joy's in eclipse,
Or when happiness glows,
She lip-sticks her lips
And she powders her nose.

If life proves too rough,
She will smooth it again
With rouge and with puff.
And I'll wager that when
Past Peter she slips,
Where the pearly gate shows,
She'll lip-stick her lips
And she'll powder her nose.

(Copyright, 1923, The Lowell Sun)

The Looker-on In Lowell

Who said bobbed hair is losing popularity?

Fads are numerous with women, but it seems that the fad of bobbed hair is with us to stay for some time, and in fact seems to be growing in favor. That is what I have learned from Hon. James B. Casey, of the Ideal Comb company, who came to that conclusion after receiving large orders for special types of combs used by "bobs." At present the factory is in midst of an unprecedented rush with a payroll without an equal in its history. The big demand seems to be for special novelties and combinations which Mr. Casey originated for the girl with bobbed hair.

Forecasting that bobbed hair was here to stay Mr. Casey put on his thinking cap and invented a few novel articles in pryalin and amber, including combs, one to be suspended on a neat cord from the neck and enclosed in a pretty little case, and another to be enclosed in an ivory case for a girl's bag—both for the girl with bobbed hair. The comb made for the ivory case is about six inches long with rounded ends and is called "Bobby comb." It is for this comb that Mr. Casey has received such large orders from all over the country.

When bobbed hair first became the rage the comb business took a big slump in some lines, due to the fact that short hair did away with side combs, barrettes, and so on. Necessity is the mother of invention and so Mr. Casey capitalized the trend in hairdressing methods by marketing a few of his originations which have taken well with the trade.

This incident is just another proof that the business man of today must keep up with the times if he is to prosper. He must be thoroughly acquainted with current events and tendencies, and particularly with the changing customs and styles for women because they do fully seventy-five per cent of all buying for the home.

Girls who have hesitated to have their hair cut short, thinking that style unpopular, may now take time by the forelock and let the barber use his shears on their tresses although I do not wish to pose as an advocate of the bobbed hair habit.

Lowell and the Silk Situation

All have read about the terrible disaster in Japan. Some perhaps have given it little thought because of its remoteness. It is horrible of course because of the loss of life involved and the suffering borne by refugees from the earthquake and the conflagration. But do we realize that it is not as remote or so far from the United States that it will not affect each and every one here?

One instance of how the quake will affect this country in a commercial way is given in a recent bulletin of the National Retail Dry Goods association. "It is not possible to secure accurate information as to what has actually happened in Japan, but from the best information obtainable it appears that approximately forty thousand bales of raw silk were destroyed at Yokohama. This silk was practically ready for shipment to America," it states. Think of that loss alone and its effect on the silk market in this country.

Japan is, of course, the leading producer of silk for the American manufacturer and in turn America is the largest consumer of Japanese silk. For example, the shipments from Yokohama during the month of July 1923, in round numbers were twenty-four thousand bales, while the shipments to Europe for the same month, were in round numbers, five hundred bales.

How much of the silk producing industry has been destroyed is yet unknown; but it is estimated that at least eighty per cent escaped injury, the bulletin continues. Immediately following the news of the disaster, the Raw Silk association stopped quoting prices, the reason being that until the full extent of the disaster is known in Japan it will be impossible for our silk manufacturers to know exactly how much of the supply Japan can furnish now. Furthermore, the principal port of export, Yokohama, with all its facilities for packing and shipment, has been destroyed. Reconstruction will take time.

So, after all, the world is small and all nations are interlocked in one another's progress or destruction. Lowell's new silk mill will undoubtedly feel the effects of the disruption of the silk industry in Japan, although I understand not so as to work any present injury to its business.

That Naval Disaster

The public should be given the complete details concerning the wreck of seven U. S. destroyers off the coast of California which cost the lives of 23 men and the loss of the vessels with all equipment. It seems to have been a disgraceful display of inefficiency and mismanagement.

In the first place, according to the newspapers and naval officials, the squadron was far off its course in a practice cruise. Secondly, there was no need of steaming at 20 knots in a heavy fog, and thirdly, if the wireless became jammed, as is claimed by the ships' officers, the flagship should have ordered the squadron to stop or slow down. There seems to be no justification for the disaster in the information already made public.

It is always customary for government ships in a fog to cut down speed to one-third, and when near the coast to get their bearings and steam out to sea. Another point which must be explained is how and why part of the squadron left the dangerous course and proceeded farther out to sea and thus was saved from piling up on the rocks.

A naval officer has told me that the seven destroyers wrecked were becoming obsolete and might have been put out of commission soon. That however, does not excuse unseamanlike action and the danger to hundreds of lives in recklessly handling them. They cost the government in the vicinity of $1,500,000 each. But how much were the lives of the sailors worth, not only to the United States, but to their homes; how much did the government spend on their training, and how much will the government pay out in insurance?

Citizens who join the American navy and pledge allegiance to their officers should be just as safe asleep in their bunks on the ship under their direction, as when on duty on deck or on dry land. The immortal poem of the noble "600" who rushed into the valley of death at the command of their officer is evidence enough of the trust and responsibility reposing in army and navy officers.

THE LOOKER-ON IN LOWELL.

SPECIAL VALUES FOR TUESDAY

ALL ROUND STEAK Good Quality Beef lb. 27c

LAMB CHOPS 25¢ lb. Gen. Baby Spring | SPARE RIBS 10¢ lb. Lean—Meaty | BEEF Boiling Pieces 11¢ lb.

Fancy Maine POTATOES pk. 33c

BUTTER 50¢ lb. Regular price 53c. Our best cut from tub | BROWN SUGAR 8¢ lb. | SALT COD BITS Regular 15c value 12¢ lb.

On Sale 4 to 6 Only

SLICED PIGS' LIVER, lb. ..... 6¢

SAUNDERS PUBLIC MARKET

Free Delivery 161 GORHAM ST. Call 6600

PRES. COOLIDGE IN FIRST FORMAL UTTERANCE ADDRESSES AMERICAN RED CROSS CONVENTION

Declares a Deep Faith in Spiritual Things, Tempered by a Hard Common Sense Adapted to Needs of World, is Kind of Practical Idealism That is Represented in American History—People Not Likely to Adopt Any Other Course

WASHINGTON, Sept. 24.—A deep faith in spiritual things, tempered by a hard common sense adapted to the needs of the world, is the kind of practical idealism that is represented in the history of America, President Coolidge said today, in an address before the annual convention of the American Red Cross. The people, he added, are not likely to adopt any other course.

The idealism of which he spoke, the president said, was illustrated by the men who went to the rescue of Europe when their own liberty and the liberty of the world was in peril, but who, after victory was secured, retired from the field "unencumbered by spoils, independent, unattached and unbought."

Tribute to Red Cross

President Coolidge's address, his first formal public utterance, was devoted to praise of the qualities which have made the Red Cross a success. Chief among these, he said, was its practical idealism.

The American Red Cross is a modern application of an ancient principle, the president said. "The idea of charity is very old. It is included in the teachings of the earliest philosophers. It is one of the fundamental doctrines of our Bible. It is a spiritual conception of human relationship. It is life in obedience to the things that are unseen.

"Throughout history, men have been prone to put their trust in other things and have failed. They have sought for power through material resources alone. They have thought it might be gained by the accumulation of great riches. They have attempted to rely upon the naked force of armies and navies, conquering by the might of the sword. But these forces are not the ultimate rulers of mankind. They are necessary for security, as police and criminal courts, and bolts and bars are necessary. They are adjuncts of peace. But they are negative forces. They do not create, they resist. They are not the ultimate force in the world. They do not make the final determinations among men. Over them all is a higher power.

"Mankind has not yet, cannot yet, discard the use of these forces. It is significant, however, that the great nations have at last agreed upon their limitation. But it is even more significant, that civilization is coming to rely more and more upon moral force. It is because the Red Cross has been a practical application of that principle that it has been such a tremendous success. It makes its appeal for support directly to the conscience of mankind. It does not attempt to function through the direct action of organized government. It does not have in it any element of compulsion. It is the voluntary offering of the people themselves. Whenever and wherever an emergency has resulted in human suffering, to the extent of its ability, it administers whatever may be necessary for temporary relief.

East Must Work Out Own Destiny

"It is in this direction that there lies the hope of real progress. The ancient ideals of human brotherhood of service, the application of the golden rule, of peace on earth and good will towards men, are idle dreams, unless they can be translated into practical action. It is necessary, on the one hand to avoid the illusions of the visionaries, and on the other hand the difference of the selfish. Each individual and each nation owe their first duty to themselves. Beyond that, there is the obligation of the strong to serve the weak, but to administer such service in a way that will not destroy or degrade by making mendicants, but will restore and strengthen by making character. It is the policy which helps in an emergency, but realizes that, finally each individual and each nation must work out their own destiny.

"The constant need of civilization is for a practical idealism of this kind. It does not attempt to perform the impossible. It does not seek to reform merely by an act of legislation, thinking that it can unload its burden on the government and be relieved from further effort. It does not undertake to assume responsibility for all humanity. But it realizes that redemption comes only through sacrifice. When a crisis arises, it does not hesitate to go out and make whatever sacrifice is necessary to master the occasion.

Deep Faith in Spiritual Things

"It is this kind of practical idealism that is represented in the history of our country, a deep faith in spiritual things, tempered by a hard common sense adapted to the needs of this world. It has been illustrated in the character of the men who planted colonies in the wilderness and raised up great states around the church and the schoolhouse, who bought their independence with their blood and cast out slavery by the sacrifice of their bravest sons; who offered their lives to give more freedom to oppressed peoples; and who went to the rescue of Europe with their treasure and their men when their own liberty and the liberty of the world was in peril, but when the victory was secure, retired from the field unencumbered by spoils, independent, unattached and unbought, still continuing to contribute lavishly to the relief of the striken and destitute of the old world, and who, but recently being asked for $5,000,000, immediately gave about twice that amount for the afflicted people of Japan. Such has been the moral purpose that has marked the conduct of our country up to the present hour.

"A contemplation of these principles and the works which they have wrought, but in our country and among the other nations, for this spirit is world-wide, is helpful

Continued to Last Page

Creamier Milk

A name worth remembering

Dairylea— a name that stands for rich, "creamier milk."

Remember the name to tell your grocer. *Convince yourself!*

DAIRYMEN'S League

Co-operative Association, Inc.
New York

OKLAHOMA!

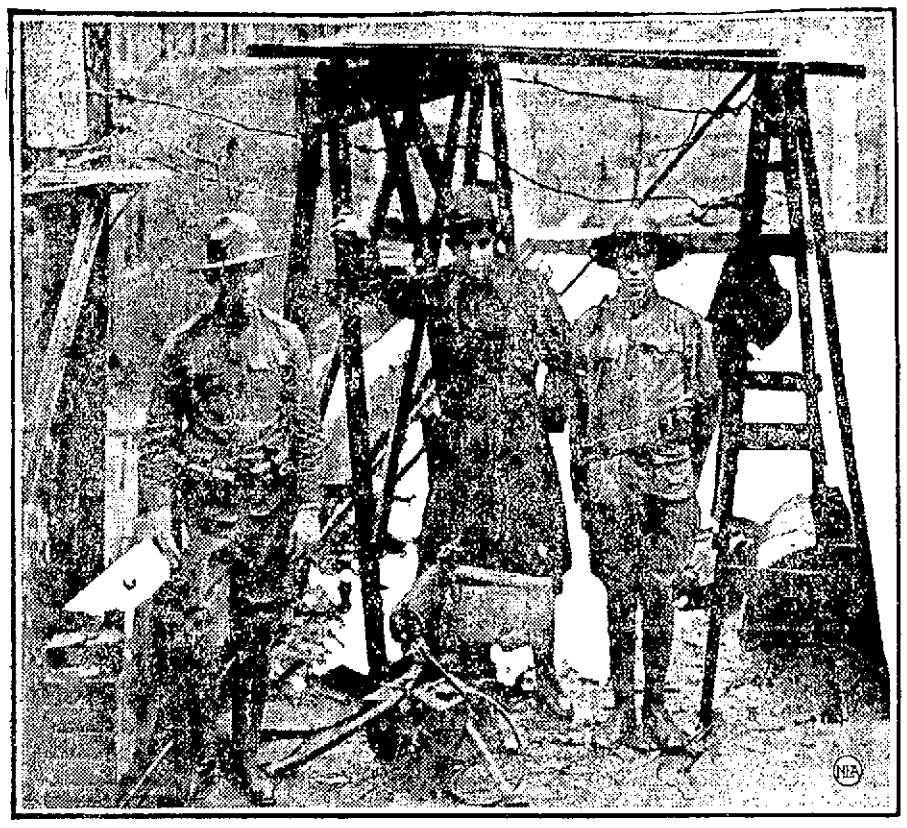

Machine gun pointing right into the entrance of Oklahoma City's police station. Cartridge belts are in these guns, with shells ready in the chambers.

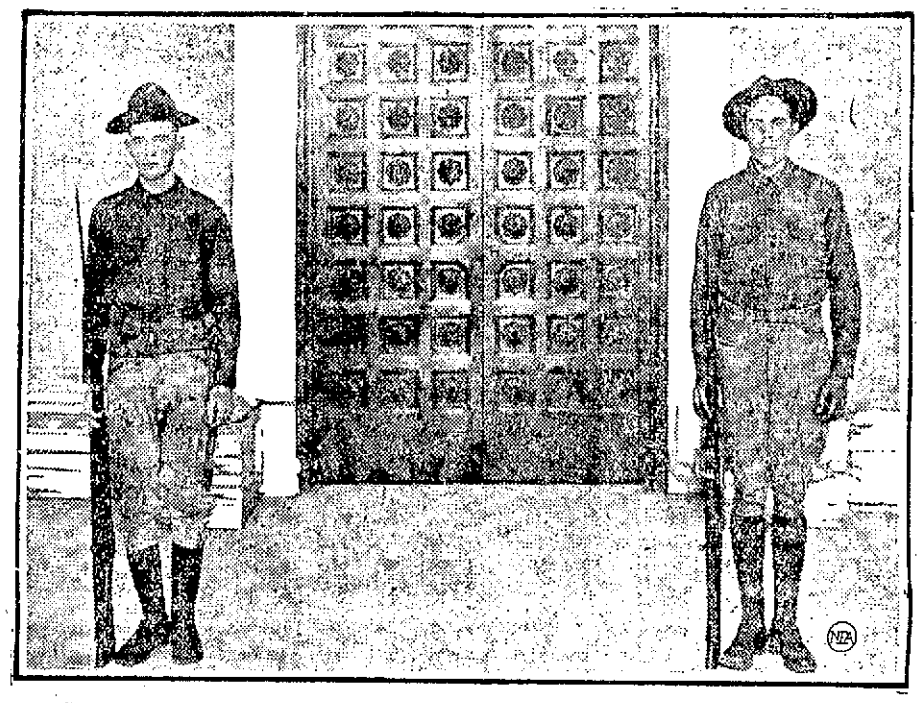

Guards with unsheathed bayonets standing at the doors of Oklahoma's senate chamber at the state capitol, Oklahoma City, to prevent meeting of legislators for the purpose of impeaching Governor Walton.

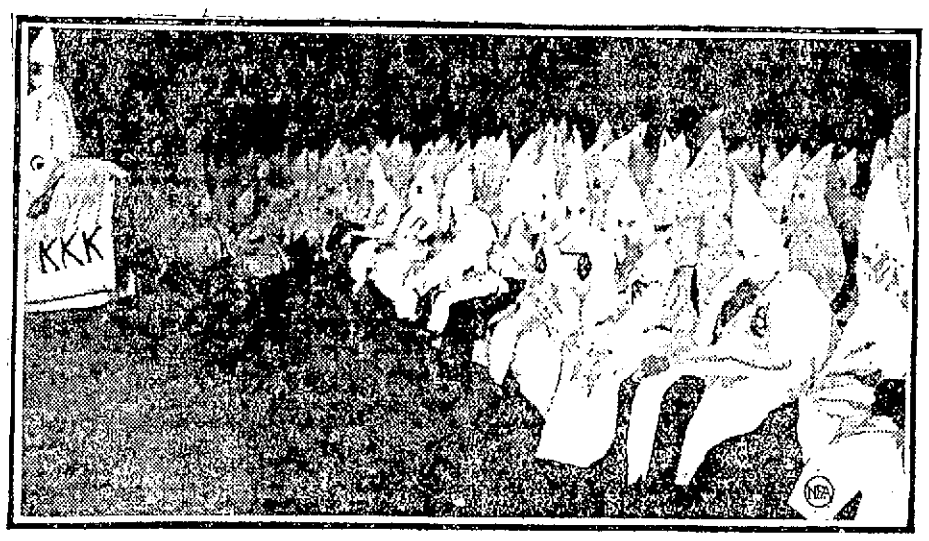

Last public masked meeting of the K. K. K. in Oklahoma. This was in Oklahoma City, 12 hours before Governor J. C. Walton issued his edict that he would cause to be arrested any masked person.

My Experience is that DR. CALDWELL'S SYRUP PEPSIN Is just what you need

This Will Make Digestion Easy

WHAT the dyspeptic needs is not soda and charcoal and breath perfumes but a medicine that will help his bowels to move regularly, for dyspepsia and constipation are allied. If you will take Dr. Caldwell's Syrup Pepsin systematically as the directions on the package call for you will soon digest your food properly and pass it out normally, and heartburn, belching, dizziness, nervousness and bloating will vanish. In time you can dispense with all medicines as Syrup Pepsin will have exercised the intestinal and stomach muscles so they act for themselves. Mr. Lewis F. Schultz of Reasnor, Ia., Mrs. Victor Knodler of 3625 Bank St., Louisville, Ky., and hosts of others will verify this.

World Acclaims Success

Dr. Caldwell's Syrup Pepsin is the prescription of a well-known physician of that name who practised successfully for 47 years. It has been on the market thirty years and is today the largest selling liquid laxative in the world. Thousands of families have it in their medicine chest ready when any member shows signs of dyspepsia, constipation, torpid liver, sour stomach, biliousness, coated tongue, offensive breath, headaches and such ailments that indicate deranged stomach and bowels. Many serious diseases are prevented by this timely aid.

Formula Plainly Stated

Have no hesitancy giving Dr. Caldwell's Syrup Pepsin to anyone young or old. It is a mild, gentle laxative free from narcotics. It will not cramp or gripe. The formula is on the package, a compound of Egyptian senna with pepsin and simple aromatics. A bottle can be had at any drug store and averages less than a cent a dose. Economical for families and fully guaranteed. You will find it a great improvement in taste and action over castor oil, or "candy cathartics" made from coal-tar that cause skin diseases, calomel that loosens the teeth, salts in water or powder that concentrate the blood and dry the skin.

If You Want to Try It Free Before Buying

"Syrup Pepsin," 517 Washington St., Monticello, Illinois.

I need a good laxative and would like to prove what you say about Dr. Caldwell's Syrup Pepsin by actual test. Send me a free trial bottle. Address to

Name.....

Address.....

Not more than one free trial bottle to a family

123 Killed, Villages Destroyed by Quake

TEHERAN, Persia, Sept. 24.—(By the Associated Press) Several villages in the vicinity of Bujnurd are reported to have been destroyed with casualties as far as known of 123 dead and about 100 injured, in the earthquake which shook the region last Thursday, say despatches reaching here. The shocks are continuing. Damage is also reported in the district of Shirvan.

JELET La Gelee Magique

REMOVES

GREASE, OIL, DIRT, SOOT, CARBON, INKS, DRUG: iodine, argyrol, balsam, PAINT and other STAINS

from

FABRICS: silks, satins, crepes, georgettes, laces, linens, cottons, flannels, wools

CLOTHING: garments, hats, shoes, gloves, belts

FURNISHINGS: curtains, tapestries, upholstery, rugs, carpets, leathers, hides, furniture

SURFACES: painted, varnished, lacquered, japanned, porcelain, marble, glass, tile, metal

AUTOMOBILES: exterior, interior

LARGE TUBE 25c PINT CAN 50c

Sold and Recommended by

ADAMS Hardware and Paint Co.

351 Middlesex Street

C. P. A. Training and Advanced Accounting

A standard course in preparation for public accounting and business management. Each student progresses individually and has personal help and explanations. Not a lecture course. No more wearied trips from Boston at midnight! A more thorough and more practical training of proved success right here at home. Send or telephone for Special Catalog.

Under Expert Instruction of Certified Public Accountant and Member of Massachusetts Bar.

THE KIMBALL SCHOOL, 226 CENTRAL ST.

OSTROFF SAYS

MY SUMMER STOCK IS ALL SOLD OUT

WINTER IS ALMOST ON US---LET HAIL AND STORM COME

I AM READY—MY WINTER STOCK ARRIVED BEFORE MY NEW STORE IS READY—MORE WONDERFUL SAVINGS

I am almost ready to occupy my new store therefore my winter stock must be sold NOW in order to save me the trouble of moving it—it's going to cost me something to do this—by selling the goods at a small margin, some at cost—some less than cost, but I am willing to pay the price.

WATCH PAPERS FOR FURTHER PARTICULARS

Where U Bought the Overalls---193-195 Middlesex Street

Remember Our New Location Will Be 65 to 73 Middlesex Street, Near Central

REDS ARE GIANTS ONLY CONTENDERS FOR NAT. LEAGUE PENNANT

CINCINNATI STILL IN HUNT FOR NATIONAL LEAGUE PENNANT

Reds Defeat Brooklyn and Are Now Four Games Behind Giants—Rivals Meet in Cincinnati Today—Boston Braves Win Both Ends of Double-Header From St. Louis

NEW YORK, Sept. 24.—Cincinnati advanced in the National league race yesterday by defeating Brooklyn 5 to 1, while the Giants and Pirates were idle. The Reds are now the only contenders for the league pennant, however, as the Pirates even if they won all their games while the Giants lost all theirs, would still be half a game behind. The Reds are now four to the bad. The Giants need four victories to insure the world's series for New York.

Chicago defeated Philadelphia in the National league, 4 to 1. Osborne holding the Phillies to three hits. Ring only allowed five hits in seven and one-third innings, while Head let out one more in his one-third inning.

The Braves won both ends of a double header from St. Louis, 2 to 1, and 3 to 0, of the first game. St. Louis took nine hits to Boston's four, but tight fielding by the Braves won the day. In the second game, the hit score was exactly reversed, Cooney doing the honors for Boston.

In the American league, Cleveland and Washington split a double header the Senators winning the first, 12 to 10, and losing the second, 6 to 0. Four pitchers climbed the mound for the Indians in the first conflict without effect, while in the second Edwards hurled the shut-out, which was called in the sixth inning because of darkness.

Crucial Two-Game Series

CINCINNATI, Ohio, Sept. 24.—The New York Giants and Cincinnati Reds open their final two-game series here this afternoon, the result of which will have an important bearing on the final result in the National league. By winning both games, the New Yorkers would clinch the pennant. If the Cincinnati team should win both games, the champions still would have a chance to land the flag, but it would be a nip and tuck affair.

FOOTBALL SEASON USHERED IN AT ALUMNI FIELD YESTERDAY BY PONIES AND CADETS

Local football fans were given their first introduction to Miss 1923 at Alumni field yesterday afternoon when 1500 followers of the game braved the afternoon drizzle and watched the Ponies of Centralville and the O. M. I. Cadets usher in the season in a contest replete with all the thrills of a mid-season tilt, the more experienced soldier-men overcoming the Centralvillians by the score of 30 to 0 after four exciting periods of play. When a crowd of 1500, which included men and women in various walks of life, assembles on a rain-soaked field to view the gridiron efforts of two amateur teams, football fans may rest assured that the game is in for one of the most prosperous seasons in its history.

Yesterday's struggle, staged in the interest of the Henry F. Sullivan reception fund, was as neat as any ever played at Alumni field. The natural rivalry of the contesting teams, so noticeable in the past, was not lessened to any great extent in the first football game of the year. Both teams fought hard to gain every advantage and it was only because of superior weight that the Cadets piled up their 30 points at the expense of the boys across the bridge. For a light aggregation, the Ponies were a genuine revelation to the assemblage. Time and again, the little backfield, averaging perhaps 130 pounds in weight attempted to pierce the Cadet frontier, but a Coughlin, a Lemoine, a Taplin, an O'Brien, a Brodeur, a Garvey or an Egan, all exceptionally heavy men, frustrated their manly attempts and the backs were invariably forced to resort to a punting game. In this respect Leo McGowan's toe suffered because of the soggy condition of the field and he was not able to do himself justice in the kicking department. On a dry field, McGowan gave every evidence of being a dangerous threat, but not so yesterday. His punts did not cover the distance necessary to give his men a chance to get under them with the result that the opposition profited thereby.

Teams Not in Condition

After a few minutes of the first period had elapsed, it was evident that neither team was in the best condition physically. The players succumbed easily to injuries, not being hardened by recent playing. It was reported between halves that the Cadets had indulged in but one work-out previous to the game, while the Ponies practiced together for the first and only time last Friday night. The exhibition under the circumstances was all that could be desired and but few, if any, dissenting voices were heard after the last whistle.

Several new faces appeared in the rival lineups. For the Ponies Whitely, playing right tackle, was the individual star. The heaviest man on the team, he was in on every play, offensively and defensively, and gave one of the greatest exhibitions of all around playing ever witnessed at an amateur football game in Lowell. Eddie Leavitt, speedy end, who later shifted to quarterback, also is deserving of unstinted commendation for his fine work in tackling prospective ground gainers. Leavitt is an old New Hampshire state star and knows the pigskin game inside and out. Clancy, too, exhibited some stellar work in covering his Dan Coughlin, who had his hands full in trying to evade the shifty Centralville tackle. Mullarkey, Henry Crabtree, Jigger Martin, Dick Curley, ex-of a Champion United States navy team, Gardner, P. Curley, McDonald, Riley all did their bit for the Ponies and fought desperately against great odds. Mortimer Riley, who started the game at fullback for the losers was forced to retire in the first period when he was clipped on the nose while running with the ball. His injury was not serious but it caused his retirement for the remainder of the fray.

O'Connor Brothers Star

For the Cadets, the inimitable O'Connor brothers, two of the best boys that ever handled a pigskin in this city, were the outstanding stars. Since their entrance into the football world, Danny and Johnny O'Connor have made the game in Lowell what it is today. It was principally through their enthusiasm that the O. M. I. Cadet athletic spirit was revived last season with the formation of an unusually snappy football team which gave the fans of the city three wonderful exhibitions against the Butler A. A. The boys were out there fighting as usual in the Pony encounter and piloted the soldiers to victory by using straight football strategy. McKinstrey and Troville proved bulwarks on the defensive, as did the old reliable Nick Neary, while the defensive work was successfully executed by O'Brien, Coughlin, Brodeur, Egan, Lemoine, Garvey, Curran, Taplin and Payton.

Before the game, "Bill" Crossland, former high school and Lawrence academy luminary and the man who coached the fighting Ponies, put his men through a series of signal drills, while the Cadets rehearsed on the other end of the field. Both teams were fully uniformed and presented a splendid appearance as they marched on the field. The Ponies wore jerseys of black and orange while the Cadets were attired in their original colors of blue and white. Before the game progressed very far, all the players were decorated in black (mud).

First Period

With megaphone in hand and attired in white duck pants with all the earmarks of a college official, "Yank" O'Brien, veteran Centralville sportsman, announced the beginning of play. The Cadets won the toss and elected to boot. Dan O'Connor got off a pretty punt to Mort Riley on the Ponies' 10 yard line, and the game was on. The kick-off bounded over Riley's head, but was quickly recovered. A forward pass to Leavitt gave the Ponies their first big chance to carry on down the field. Gardner plunged through center, but the Ponies failed to gain on the next series of plays and the ball came into the possession of the Cadets. Riley was knocked out on the final try at the line and was taken off the field with his nose bleeding profusely. Johnny Burke took his place.

On the first Cadet play, J. O'Connor hit right tackle for a beautiful 25 yard marathon for a touchdown. Dan O'Connor failed to kick the goal and the score stood 6 to 0 in favor of the Cadets.

Bill Mullarkey went in for Curley when play was resumed. McGowan took O'Connor's punt and went down under an avalanche of weight on the 40 yard line. The Ponies tried a forward pass, which was intercepted by Garvey. The latter was heaved to the dust by Mullarkey in the center of the field, and the Cadets' first play was a forward which failed of execution. J. O'Connor tried a delayed end run but was thrown without substantial gain by Dick Curley. D. O'Connor reversed the end running and made five yards, and J. O'Connor knocked at the door of center for four more. McKinstrey was then given the sphere and succeeded in garnering three yards around left guard. Leavitt nailed J. O'Connor in the center of the playing area on a punt formation, and P. Curley threw Dan Coughlin for a loss on the next play. A long forward pass was knocked down by Martin and the ball reverted to the Ponies.

Heeding the advice of Coach Crossland, McGowan immediately punted to mid-field and the Cadets returned the compliment, Danny getting off a long spiral. Egan, Cadet tackle, thought a Pony player had touched the ball and grabbing the leather, spurted for the opposing goal. The ball was brought back, however, as no illegality occurred, and the Cadets proceeded to work up the field to the 3 yard stripe. Mullarkey recovered a Cadet punt at this critical moment, and McGowan was given the opportunity to put the ball out of dangerous territory by boating away from the Pony citadel. McKinstrey took the punt and was immediately tossed by Crabtree, but D. O'Connor scrimaged through the Pony frontier for 10 yards.

Second Period

With the ball on the Ponies' 20 yard line, Nick Neary plunged through center for a gain of five yards. The rain was beginning to let up at this time and the crowd surged on the field, making effective play difficult. On a fake off tackle play, John O'Connor grabbed the oval and eluded the entire Pony line, scoring a touchdown, which was ruled out when the officials declared a 15 yard penalty on the Cadets for unnecessary roughness. Mullarkey went out on the play and Tom Nearney substituted. On the 30 yard line, D. O'Connor tried a drop kick. It failed and the Ponies took possession. Dick Curley gained three yards at center on the first try. A short forward, McGowan to Leavitt, failed. The Ponies called for a punt formation, and McGowan booted to the Pony end, Egan and Coughlin stopping a threatening advance in the direction of the Ponies' fortress, Neary, J. and D. O'Connor, and McKinstrey carrying the ball to the 10 yard line on a series of hard plunges through the line. With the ball resting on the one yard mark, the Ponies mustered their forces and withstood the Cadet attack for two downs, McKinstrey failing to make headway on two attempts. He went over on the third try, however, but only after the fighting Pony defence had been exhausted. O'Connor failed to kick the goal. Score 12 to 0.

Third Period

After a 10 minute intermission, play was resumed with Taplin, Payton and Troville in the game for the Cadets, and Flynn for the Ponies. J. O'Connor ran back McGowan's first punt for 20 yards before being downed by Whitely. McKinstrey tore around right end for six additional yards and it looked like another Cadet advance until McGowan and Gardner intercepted a forward pass and temporarily halted the festivities. Leavitt interrupted J. O'Connor on an attempted end run and Dick Curley did the same to Dan. The ball was now on the 23 yard line. Burke went in for McGowan, the latter being injured in a tackle play and carried off the field. Leavitt was again to the fore in downing McKinstrey on an end skirmish. Denny Mullarkey was sent into the Pony lineup for Gardner. Troville struck center for nine yards and rested the ball on the two yard stripe as the result of another successful plunge at the same point. He fumbled on his third attempt at a touchdown, Whitely recovering for the Ponies and completing a touch-back, to which no score is attached. Troville later brought the ball over for the third touchdown and a score of 18 to 6.

Fourth Period

Brodeur recovered McKinstrey's fumble. The crowd was forming a circle about the players and it was hard for the participants to complete their plays. Within a few minutes, Troville brought the ball to within scoring distance and it remained for Johnny O'Connor to score a touchdown on a straight line plunge. McKinstrey made a pretty try for the point after touchdown, the ball bounding off the post into foul territory. Curran retired and Crowe went in. Curley punted off-side in the middle of the field. Dan O'Connor tried a long end run, which was interrupted by a spectator, who decided to tackle him himself, but got the worst of it. The ball was gradually worked down the field in the closing moments of play and with a minute to go, Troville plunged over the Ponies' line for the final touchdown and the end of a perfect game.

The lineups and summary:

PONIES		CADETS
Crabtree, r e		l e Curran
Whitely, r t		l t Egan
Martin, r g		l g Brodeur
T. Curley-Knight c		c O'Brien
P. Curley, l g		r g Coughlin
E. Clancy, l t		r t Lemoine
Leavitt, l e, q b		r e Garvey
McGowan, q b		q b D. O'Connor
McDonald, r h b		l h b McKinstrey
Gardner, l h b		r h b J. O'Connor
Riley, f b		f b Neary

Touchdowns: J. O'Connor 2; Troville 2; McKinstrey. Referee, Holden. Umpire, Spence. Head linesman, Duffy. Linesmen, Aubin and Flannagan. Timers Kelley and Pope. Time, two 15 and two 12's.

Bill Brown, former captain of the Colby college eleven, has been secured to coach the Butler team this season. He has issued a call for a practice session to be held on the Carter street playgrounds at 6 o'clock this evening. All players and candidates are expected to be on hand. McAdams, former high school star and Spencer Sullivan, will be seen in the Butler lineup this season.

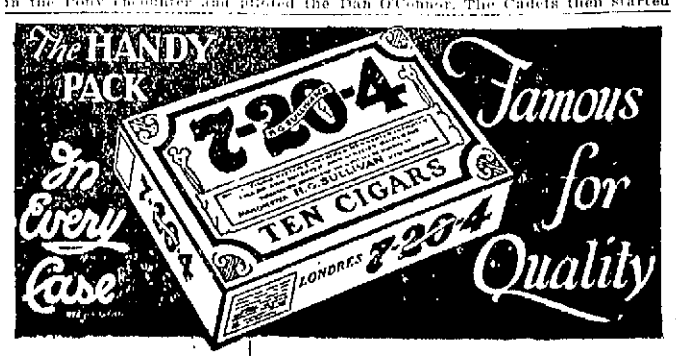

THEY'RE WORLD BEATERS WHEN IT COMES TO POLO

This is the crack millionaire Orange county polo team, winner of the international championship matches. On the upper left is W. Averill Harriman. Next to him is Raymond Belmont. Then there's "Bobby" Strawbridge, Jr., on the upper right. Below is Malcomb Stevenson.

YANKEES PLAY POOR BALL AT HOME

By NEA Service

NEW YORK, Sept. 24—Most ball clubs do their best work on the home grounds. The Yankees of 1923 have been a decided exception to this rule. Their showing in the sectional series has been far better on the road than at the Yankee stadium.

The Yanks are a peculiar aggregation. The team can look like the greatest ball club in the world when going at top speed. When it is in a slump no club could possibly look worse. It so happened that in each world series with the Giants, the Yanks looked their worst. The result, easy wins for the Giants.

On the first trip through the west the Yankees lost only one game during the invasion of Chicago, Detroit, Cleveland and St. Louis. It was one of the most remarkable road trips ever made by a club in the majors. The first road trip including several eastern series in addition to the sectional clash, resulted in 17 victories and 3 defeats.

Coming back to the old home grounds after such a great trip, Yankee fans expected their favorites to run rough shod over the opposition. It was just the opposite. In the 21 games played at home during the month of June, the Yanks were able to just break better than even, winning 11 and losing 10.

On the second long tour made by the Yankees, 16 games were won out of 22 played. While the Yanks didn't flash so brilliantly through the west on the final trip, the team broke better than even.

Truly the Yankees are a peculiar ball club, on the road thoroughbreds, at home, selling plasters.

ANSWER TO INQUIRY

The last time that Harvard and Boston college met on the football gridiron was in 1918. Harvard won 17 to 0.

CLARKSON BEATS ALLING AND GOES INTO FINALS FOR VESPER CLUB GOLF CHAMPIONSHIP

Walter Clarkson, former Harvard twirler and owner of the Walkover shoe shop in Central street, will meet either Marshall W. Forrest or "Bill" Reilly in the final round for the club championship at Vesper this year.

Clarkson's entry into the finals was made secure yesterday when in a drizzling rain he took Dr. M. L. Alling over the hurdles to the tune of 5 up and 4 to play. The Reilly-Forrest semi-final match will be played off this week, with the final a possibility for next Saturday or Sunday.

Clarkson won his way into the semi-finals by beating Harry Drury, 4 and 2, while Dr. Alling stepped along over the form of L. H. Martin, whom he defeated 7 to 5.

The match between Reilly and Forrest should be just as good as the final and the winner will have adequate knowledge that he has been through a battle.

In a second-sixteen match played yesterday C. G. Forrest beat Dr. M. F. Mahoney, 1 up, 19 holes. He now will meet either "Jack" Robertson or Alden W. Sherman in the finals in this section.

Qualification at Longmeadow

As a result of a second qualification round played over the week-end at Longmeadow, the following eight players got into the club championship fight: J. J. O'Sullivan, W. C. Purcell, A. S. Howard, H. J. Thompson, R. J. Goudreau, Clive Hockmeyer, William McGilley and J. F. Walsh. The eight men who qualified last week were F. P. Walsh, T. F. Kelley, J. Mullaney, T. J. Ward, J. J. Flaherty, J. J. Ward, William McGauvran and F. P. McCartin. These 16 players now will start at match play to determine the 1923 champion.

HOW THEY STAND

AMERICAN LEAGUE STANDING

	Won	Lost	Ave.
New York	93	48	.660
Cleveland	74	68	.521
Detroit	72	68	.514
St. Louis	68	69	.497
Washington	69	72	.490
Chicago	63	76	.453
Philadelphia	61	78	.439
Boston	57	83	.407

YESTERDAY'S RESULTS

Washington 12, Cleveland 10, (first).
Cleveland 6, Washington 0, (second).
St. Louis-New York (rain).

GAMES TOMORROW

St. Louis at Boston.
Chicago at Washington.
Detroit at New York.
Cleveland at Philadelphia.

NATIONAL LEAGUE STANDING

	Won	Lost	Ave.
New York	92	54	.630
Cincinnati	88	59	.610
Pittsburgh	82	62	.569
Chicago	77	68	.531
St. Louis	74	70	.514
Brooklyn	69	74	.483
Boston	49	91	.313
Philadelphia	46	97	.322

YESTERDAY'S RESULTS

Boston 2, St. Louis 1, (first).
Boston 3, St. Louis 0 (second)
Chicago 4, Philadelphia 1.
Cincinnati 5, Brooklyn 1.

GAMES TOMORROW

Boston at Chicago.
Brooklyn at St. Louis
New York at Cincinnati.
Philadelphia at Pittsburgh.

PROFESSIONAL GOLFERS IN BIG TOURNAMENT

PELHAM MANOR, N. Y., Sept. 24.—Professional golfers from all over the United States are entered in the annual tournament for the American Pro golf title which opens today at the Pelham Country club.

Sixty-four professionals won their entry right in sectional tournaments and most of the leaders in the country are listed to start, all except Bobby Cruikshank, who carried Bobby Jones to the 36th hole at Inwood. He failed to qualify in the section trial.

The defending champion, Gene Sarazen, is paired to start with Lloyd Mangrum of Columbus, Ohio, Joe Turnesa of Chicago and Bert Nelson of Waverly, Mass., form another pair worth watching. Among the other stars are Joe Kirkwood, George McLean, Johnny Farrell, Mike Brady, Cyril Walker, Clarence Hackney and Freddie McLeod.

The Pelham course, of which Jim Barnes is the professional, measures 6412 yards. Par is 74.

BOWLING

On the Coulson alleys last Friday night, the Browns defeated the Yankees by the score of 1126 to 1170. The summary:

BROWNS	1	2	3	Tls.
A. Deslauriers	82	72	78	232
Farrenton	80	85	88	253
Gillis	78	66	64	208
McDonald, Jr.	85	98	87	270
McDonald, Sr.	85	80	98	263
Totals	410	401	415	1226

YANKEES				
Reynolds	85	85	86	256
Deslauriers	72	80	86	238
Duffy	74	88	83	245
Rogerson	78	66	79	233
Sub	75	66	64	203
Totals	378	385	398	1170

BOSTON TENNIS TOURNAMENT

In the Boston Y.M.C.A. tennis tournament last Saturday afternoon, Wataru Inowaka of this city defeated Dr. Chase of Brockton in a singles match by scores of 6-0 and 6-2. Bruce Douglas lost out in the finals to Merrill of Boston, 7-5 and 6-4. Douglas and Inowaka were defeated in the doubles, 7-5 and 6-4.

BILLY MURPHY MATCHED TO BOX STEVE ADAMS

The matchmaker has finally secured an opponent to meet Bill Murphy, Lowell's sensational featherweight, at the Moody club show in Crescent rink on Thursday night.

Murphy has been under contract for a couple of weeks but capable opponents have been hard to find. Two or three well known featherweights had been virtually signed, but later called off all negotiations. Finally Steve Adams of Chicago, who blew into Boston a couple of weeks ago in search of bouts, and who got away to a start in his Hub debut by beating Frankie Ryan, was approached. Adams accepted terms. He immediately made arrangements with Chick Hayes to take charge of his training activities and he will work out every day this week under the watchful eye of the Boston veteran.

Murphy is in fine condition, having been training for some time with Phinney Royle and others. He will continue his gymnasium work until Wednesday. Murphy is out to get away to a good start in his opening bout of the season. He plans a busy campaign with the title as his objective and he is determined to remove all obstacles in his path to fame.

Nick Madonna of Lexington will meet Sam Souci in the semi-final. Sam holds the distinction of stopping Nick in three rounds recently in Boston. Ever since that time Nick has been seeking revenge. He gets his chance Thursday night. There will be two preliminaries.

Paul Demers, 122-pound New Bedford fighter, is dickering with "Deak" Dodge for a bout at the Moody A. C. some time soon. Demers was injured two months ago in a bout with Bobby Dyson but his arm is said to be in fine shape now.

Joe Epstein, New Bedford newspaperman who signs Paul's name to contracts and watches the harvest at the gate, will be up here the latter part of the week to see what he can do about getting his protege carded. The Frenchman from the Whaling city is a classy ring artist who can give them all a great tussle at the weight.

BOXING TOURNAMENT AT BUNTING PARK

While threatening rain clouds hovered over the roped arena at Bunting park last Saturday afternoon, a small gathering of spectators looked on and applauded the efforts of eight amateur boxers, the only ones to show up for the amateur tournament conducted under the auspices of the Bunting club in the interest of the Henry F. Sullivan reception fund. The show, according to an announcement made by Referee Ben Osthues of Boston, was "the forerunner of many similar boxing programs to be put on in the spring by the athletic committee of the popular South Lowell organization." But for the weather attendant upon last Saturday's enterprise, a record crowd might have turned out to witness the four interesting bouts.

Although the card consisted of only four numbers, each round was chock full of fighting. Louis Duplain of Lawrence proved the "iron man" of the afternoon by participating in and winning the opening and closing numbers of the program, winning the first encounter against George Petrakes of Lowell on points and knocking out Ralph Champion of Lawrence in the first round of a scheduled three-round go, in the final.

Petrakos and Duplain, each registered in the 118-pound class, started the day's festivities with rapid exchanges in the curtain-raiser. Petrakos looked good as he uncorked a series of left-hand hooks to his opponent's face and body and seemed to have the advantage in the early moments of the first round. Duplain came into his own in the second and third stanzas and forced way ahead of the Lowell boy, knocking him down and almost out on one occasion. The decision of the judges, Mayor John J. Donovan and ex-Mayor Perry D. Thompson, met with popular favor.

The second feature of the matinee introduced George Kierce, former Lowell high football star, and Harold Stephenson of Lawrence. This "go" provided the best sport on the program. Kierce noticeably outweighed the down-river battler, but despite the disadvantage, the Lawrencian went out and gave Kierce a real boxing lesson, hammering him all over the canvas with short, punishing jabs and working a left to the face that invariably inflicted pain. The Lawrence youth was a boxer in every respect and showed the result of consistent training and ring experience. Kierce was wild with most of his swings and landed but few menacing blows, while the lighter had connected almost at will, especially in the latter stages of the bout when he had Kierce covered with blood from a nose cut and hitting blindly at the atmosphere.

In the 135-pound division, Ture Larsen of Lowell provided little opposition for Tommy Leonard, also of this city. The bout was stopped by the referee toward the close of the last round when Larsen was technically knocked out. Leonard gave every appearance of being a hard puncher and had Larsen breathing heavily in the middle of the opening inning. The winner heeded the advise of his handlers and kept jabbing away at Larsen's face with telling effect. Leonard was unscathed when the bout was stopped.

The final encounter of the afternoon brought Duplain, the hero of the first bout, again into the limelight, when he put over a haymaker at the expense of Ralph Champion, who took the count after a few seconds of fighting.

George W. Emsley was time-keeper during each of the bouts.

MOODY CLUB, BOXING
STEVE ADAMS, Chicago, vs. BILLY MURPHY, Lowell
Three Other Bouts
Crescent Rink, Thursday Night

NEW BASEBALL RECORDS

Baltimore Wins Fifth Consecutive Pennant—Pitcher Parnham Sets New Marks

BALTIMORE, Md. Sept. 24.—In winning both games from Jersey City yesterday Baltimore closed its season in the International league, the holder of four modern baseball records. Parnham pitched both games, bringing his total number of successive victories to 20, breaking the record held jointly by Rube Marquard and O'Keefe, who were tied with 19 in a row.

Parnham also broke the international league record for successive victories held by Jack Ogden, a teammate, who turned in 18 last season. Parnham won 33 games this season, breaking the league record held by Rube Vickers.

The fourth record was made by the Oriole team, the winning of the fifth successive pennant.

MAX MARSTON HAD HARD FIGHT TO LAND TITLE

CHICAGO, Sept. 24.—Max Marston, who won the golf championship at Flossmoor by beating Jess Sweetser Saturday, has been due a better deal from destiny for a long time. Rasping luck has followed him for many years and the break he drew through two or three favoring stymies at critical moments merely offsets other breaks of a more sombre type.

For five years in a row he was forced to meet either Francis Ouimet or Bob Gardner at the top of brilliant games and on such occasions up through 1921 they elbowed him from the road. Ouimet beat him 1 up in 1914 the year he won his championship. Gardner beat him 1 up in 1915 on the 37th green, when Marston had an 18-inch putt to win on the hole before and where the grass had been worn away from the cup upon a decided slope.

Brilliant golf by Gardner beat him in 1916 and again in 1919. In 1921, he caught Ouimet firing a salvo of 2s and 3s and so dropped out once more before unbeatable golf. Last fall at Brookline he caught the heaviest force of the storm which deluged the course and failed to qualify.

At Flossmoor, Marston caught the bracket which included Bobby Jones, "Chick" Evans and Francis Ouimet, undoubtedly the harder sector. On the 17th tee against Bobby Jones he stood 4 down, with Jones 4 under par.

To be 4 down when you have shot par golf for 16 holes is nothing to cheer about, yet against this swift onslaught Marston held his nerve, refused to break and came on to a brilliant victory with the finest all-day golf of the long, hard week.

Marston was down to Ouimet nearly all the way and down against Sweetser no less than three times, where he had to beat par at the 35th and 36th holes to finish all square.

Marston is six feet, two inches in height, well built, with a long, loose rhythmic swing, a swing that is never hurried at any moment of any match. He uses a fuller, freer swing than most stars use on the short pitch, yet he can play the half stroke when he cares to. He gets better results with the fuller swing and so sticks to it.

The champion has a fine putting touch and a fine putting stroke with no sign of jab or stab, but always with a stroking follow through. He is up with the good hitters in length, despite the fact that he never seems to lash at the ball. He has the swing without the hit, in direct contrast to most of the golf one sees in this era of long driving.

Kinks o' the Links

by "PRO"

BY "PRO"

A player after teeing his ball reaches the conclusion that the sand box on the teeing ground interferes with his sighting his ball. He contends that since he is of such opinion that he has a perfect right to remove the sand box, since he desires to tee off at that particular spot. His opponent claims that he has no such right and that if he feels the sand box interferes with his sighting the ball, he should tee his ball at a different spot. Who is right?

The player who believes that the sand box is interfering with his play has a perfect right to remove same. A sand box on the teeing ground is regarded as loose impediment and may be removed.

FIRST FALL SOCIAL BY LOWELL COMMAND

The Lowell Command, British Great War Veterans of America, will hold a ladies' night Tuesday, Sept. 25th. There will be a whist drive with prizes for the best score for both ladies and men. A buffet lunch will be served. This is the first social of the fall season and a large attendance is looked for. Every British or Canadian veteran, if a member or not, is cordially invited to come and bring a friend. All British ladies are cordially invited.

ABBOTS VICTORIOUS

Abbot Worsted soccer team walked away with Charlestown at Forge Village Saturday afternoon by the score of 6 to 0. The lineups:

ABBOT	CHARLESTOWN
Davidson, g	g, Lumbie
O'Neil, rb	lb, White
McDade, lb	rb, Collins
Cosgrove, rh	lh, Anderson
Crickett, ch	ch, Calder
Watkins, lh	rh, Hilbert
Farquhar, or	ol, Patterson
Kane, lr	lr, Holmes
Neill, cf	cf, Cowan
Cummings, il	ir, Gehdes
Dundas, ol	or, Booth

Score: Abbot Worsted, 6; Charlestown 0. Goals: by Neill, 3; Dundas, 2; Cummings. Referee: Daley, Boston. Linesmen: Strachan and Costello. Time: Two 45-minute periods.

OFFICERS INSTALLED BY THE C. Y. M. L.

The following officers of the C.Y.M.L. for the ensuing year were installed with appropriate ceremonies in C.Y.M.L. hall yesterday morning: President, John J. Mahoney; vice president, John W. McGuinness; treasurer, John F. Murphy; secretary, James P. Saunders; advisory board, Joseph Haley, John S. O'Connor and Daniel Leahoy. The officers, together with Rev. Thomas O. McDonough, constitute the executive board.

As yesterday's meeting marked the opening of the fall and winter season, a large attendance was present and considerable routine matters discussed. A committee consisting of the following was appointed to take charge of a Halloween party: John A. McGuinness, chairman; Cleon O'Neil, Joseph W. Hession, James P. Saunders, Timothy F. Rohan, James J. Bruin, Harold B. Sullivan, William Monahan, John J. Flannery and Patrick Grady.

Plans for the proposed reception to John J. Conlon, trainer of Henry P. Sullivan, were discussed at length.

Mr. Conlon is expected home next Thursday and it is planned to hold the reception in the club rooms. The committee in charge of the celebration consists of: John J. Mahoney, chairman; John F. Murphy, treasurer; John J. Flannery, Frank Hession, James F. Lannon, Harold B. Sullivan, John W. McGuinness, Joseph Haley, Frank McGarrahan and Joseph Hession.

$2.50 Per Day and upward

is one reason for the rapidly growing popularity of the Hotel Martinique.

Another is the consistent economy of the entire establishment. Here you may enjoy a Club Breakfast at 45c., consisting of Fruit or Cereal, Bacon and Egg, and Rolls and Coffee —Special Luncheon and Dinners of superior quality are also served at the most moderate possible prices.

No location can be possibly more convenient than that of the Martinique. One block from the Pennsylvania Station (via enclosed subway)---Nine blocks from Grand Central—one block from the greatest and best Shops of the City—half a dozen blocks from the Opera and the leading Theatres —and directly connected with the Subway to any part of the City you wish to reach.

The BEST, without extravagance

Hotel Martinique

Affiliated with Hotel McAlpin

Broadway-32nd to 33rd Sts. NEW YORK

A.E. Singleton, Manager

ASPIRIN

Say "Bayer" and Insist!

BAYER

Genuine

Unless you see the name "Bayer" on package or on tablets you are not getting the genuine Bayer product prescribed by physicians over twenty-two years and proved safe by millions for

Colds	Headache
Toothache	Lumbago
Earache	Rheumatism
Neuralgia	Pain, Pain.

Accept only "Bayer" package which contains proper directions. Handy boxes of 12 tablets cost few cents. Druggists also sell bottles of 24 and 100. Aspirin is the trade mark of Bayer Manufacture of Monoaceticacidester of Salicylicacid.—Adv.

End Corns

The simplest way to end a corn is Blue-jay. Stops the pain instantly. Then the corn loosens and comes out. Made in clear liquid and in thin plasters. The action is the same.

At your druggist

Blue-jay

FRECKLES AND HIS FRIENDS

PASSIVE RESISTANCE SOON TO TERMINATE

BERLIN, Sept. 24.—(By the Associated Press.)—Although the abandonment of passive resistance has not yet been decreed, its official termination is believed to be not far away, and already there is speculation as to the attitude of the Communist and Nationalist groups. Each opposes surrender, the nationalist group asserting through its leader, Dr. Hergt, that it "will have no part in any scheme of capitulation," while the communists declare that to give up the Ruhr fight would be a concession to capitalism, both German and French."

Former military leaders feel that there will be no trouble from either communist or nationalist sources. They believe the ultra-radicals would find little or no support from the ranks of the workers for whom bolshevism no longer has charms. The nationalists, it is pointed out, are a minor faction and in addition appear to lack either the funds or the material necessary for a successful insurrection. One political leader expressed the opinion that any trouble would be local and of short duration.

Nevertheless, the government is known to be taking steps to prevent any outbreaks, and the ministers of defense and the interior are watching the situation.

OUTING BY ROYAL ARCANUM COUNCILS

The local and North Billerica councils, Royal Arcanum, including about 100 members, attended an enjoyable outing at the home of Alfred Dixon, 238 Butman road, this city, yesterday. The party left about 11 o'clock and on arrival at the farm a baseball game ensued in which the married men beat the single men.

Shortly after one o'clock a buffet luncheon was served. Because of the inclement weather the members of the party spent most of their time indoors during the afternoon and enjoyed themselves recounting amusing incidents of their past days. Between showers, a program of sports was run off for which the winners were awarded prizes.

Neil R. Clark was general chairman and Frank Marshall, secretary. Frank Christie was treasurer. John Stanley was chairman of the committee on sports; John Sharkey chairman of the luncheon committee and Alfred Dixon chairman of the committee on grounds.

Present as guests at the outing were Grand Regent John M. Brennan of Boston and Past Regent John P. Farley, also of Boston.

During the course of the afternoon it was voted to hold a ladies' night during the first part of October. It was also voted to increase the membership classes before the end of October.

The party returned to the city about 6 o'clock after giving Mr. Dixon a unanimous vote of thanks for his hospitality.

BANK OFFICIALS ON MOTOR TRIP

A party of Union National bank officials, including several directors spent the week-end in a motor trip through New Hampshire, going as far north as Crawford notch and Sugar Hill. They left at 1 p. m. on Saturday, returning to Lowell late last night. The automobiles used were those of Arthur G. Pollard and Walter L. Parker, directors, and four others contributed by members of the banking staff. In spite of uncertain weather conditions the trip was delightful and resulted in many interesting and enjoyable experiences. Those comprising the party were: Homer W. Bourgeois, Roland W. Black, Herbert D. Burrage, George R. Chandler, Paul H. Hartford, Herbert E. Stromquist, Ivan O. Small, Frank Hurley, Albert A. Ludwig, Ernest T. Anderson, Carl A. E. Peterson, John F. Sawyer, Jack P. Sawyer, Charles Ellis, Carlton P. Gardner, Paul A. Sullivan, J. William Etzel, Carl T. Carlson, Thomas S. Glynn, Inez A. Nowell, Effie B. Allen, Mildred D. Cantor, Fanny C. Knapp, Helen S. Butler, Gertrude L. Greene, Frances E. Ward, Margaret T. Amiot, Mary I. Watson, Mary E. Sullivan and L. Ella Calderwood.

MARY GARDEN PERSONAGE OF CONCERT STAGE

The most convincing proof of the universality of Mary Garden's talents —really, one might say her genius— is the ease with which she enters and dominates each field of vocal endeavor she assays. Whether in opera or upon the concert platform, the variety of her gifts is sufficing.

It is not always safe to assume that because a prima donna fills with satisfying agreeableness the manifold demands of opera that she can make good in the difficult, and inevitably colder region of concert work. The experiment has been tried with numerous operatic singers esteemed throughout the world for their operatic triumphs, but in the majority of cases the experiment has been neither convincing nor conclusive.

Mary Garden and her assisting 'cellist Gutia Casini, will be heard in the Memorial Auditorium Oct. 1. Seats are now on sale in Challoux's victrola department.

THE RIALTO THEATRE

Max Linder, international screen comedy favorite and star and producer of "The Three Must-Get-There's" which opens at the Rialto today, is an expert horseman, but when he began filming this new laugh special, he reckoned without considering the difference between a horse and a mule. As the title indicates "The Three Must-Get-Theres," is a burlesque version of Dumas' famous romance "The Three Musketeers." All those who know or read the seventeenth century story of D'Artagnan and Athos and Porthos and Aramis, will recall that when young D'Artagnan set out for Paris from his Gascony home, to make his farme and fortune., he rode forth on the historic dun-colored horse. In Max Linder's version, Linder in the role of Dart-in-Again, rides forth for the French capitol astride a mule—and a trick mule at that, whose name by the way, is Jazbo.

The other attraction on the bill is "Neglected Wives" with Ann Luther. In this strong dramatic story Miss Luther is seen in the role of a young wife whose husband is too busy making money on Wall street to give her any personal attention, although he sees to it that she shall not want for anything in the way of luxuries. And he cannot quite understand why she is not happy with all this money at her command. He does not realize it though, until it is almost too late. Right at the physological moment, a "sympathetic" friend enters into the story and not only tries to discredit the young wife, but attempts to ruin the husband's promising political career. Claire Whitney and Charles Gerard have important roles in this picture.

A new Century comedy, the latest episode of "Thunderbolt Jack" with Jack Hoxie and a Pathe News conclude the program.

LOST

Reward for information leading to recovery of South Sea beauty who disappeared from private home Sunday midnight. Was to have appeared in theatricals in this city. Speaks native Tahitian language only. Black hair, blue eyes, age 19. Address Found, Crown theatre.

CITY OF LOWELL

Notice is hereby given as required by section 23 of chapter 43 of the General Laws that the following ordinance was pased in City Council Sept. 18, 1923, and approved by the mayor Sept. 21, 1923, to wit:

City of Lowell
Commonwealth of Massachusetts
ORDINANCE

Authorizing the Eastern Massachusetts Street Railway company to alter, relocate and extend its tracks in Merrimack and Dutton streets, at the junction of said streets, in the City of Lowell.

BE IT ORDAINED, by the City Council of the City of Lowell as follows:

That permission is hereby granted to the Eastern Massachusetts Street Railway Company, or its successors, for alterations, relocations and extensions of its present tracks in Merrimack and Dutton streets at the junction of said streets, in the City of Lowell, together with such switches, curves and cross connections as may be necessary or convenient for the operation of the cars of said company, substantially as shown on its plan entitled, "Eastern Mass. St. Ry. Co. Maint. of Way Dept. Proposed Location of Second Track—Special work, Merrimack and Dutton Sts., Lowell, Mass. Scale 1 inch equals 10 feet, July 5, 1923. A—14—121"; said plan being now on file in the office of the City Clerk.

And to erect all necessary additional poles, place, maintain and use such poles, wires and other appliances as are usual and necessary in the overhead trolley system of street car propulsion, and to propel cars by such system over said tracks with electricity as the motive power, or to use such other motive power as the laws of this Commonwealth permit and the City Council shall from time to time approve; and to make such underground and surface alterations in the ways through which the alterations, relocations and extensions are granted as may be necessary.

The authority and permission herein granted to said company being subject to the provisions of the geenral law applicable thereto, and to the satisfaction of the City Engineer and approval of the Board of Public Service.

By order of the City Council,
STEPHEN FLYNN, City Clerk
Sept. 24, 1923.

STRONG YOUNG MAN wanted to work on extractor. Apply Lowell Laundry, 130 Cambridge st.

GOOD DELIVERY HORSE for sale, weight 1150 lbs. Can use on trial for 24 hours. Call 599 Dutton street or phone 2609.

FOUND

The South Sea Island beauty was seen going into The Strand Sunday and Monday to see

VENGEANCE OF THE DEEP

A picture of the South Sea Islands

MERRIMACK SQUARE THEATRE

Gloria Swanson's Paramount picture of Alfred Savoir's French comedy "Bluebeard's Eighth Wife," was shown with flattering results at the Merrimack Square Theatre yesterday. Miss Swanson is supported by Huntley Gordon in the leading male role, Charles Greene, Paul Weigel, Robert Agnew and other artists of note. The production will remain at the Merrimack Square theatre today, tomorrow and Wednesday and there will be no advance in prices.

This story affords Miss Swanson a role quite the opposite of that she played in her recent success, "Prodigal Daughters." To those who admire Miss Swanson's sartorial accomplishments, this picture might well be dedicated. It is a veritable fashion show of gorgeous gowns and wraps, the story calling for the ultimate in daring gowns in the Egyptian scene of the opening of the much advertised King Tutankhamen's tomb, a scene upon which hinges the outcome of the entire plot.

In connection with the presentation of "Bluebeard's Eighth Wife," the management has made arrangements to give patrons a style show that will bring gasps of admiration from women patrons. Lowell's smartest shops will contribute to this feature. The style show will be presented daily at 2 and 8.30 and the feature picture will go on at 2.30, 4.35, 6.20 and 9 p. m.

B. F. KEITH'S THEATRE

The present week's bill at the B. F. Keith Theatre will have two remarkably good headliners in Al and Fanny Stedman and Buckridge & Casey. The first two are well known here through their very funny act which is termed "Pianocapers." The present season's offering is a brand new version of the act. Buckridge and Casey are new here, in fact they are new to vaudeville. Miss Buckridge was with the Ziegfeld Follies and Casey has had experience in support of well known movie stars. The rest of the bill is snappy, varied and novel. Bernard & Garry are southern syncopators who have adopted the Broadway manner, and Kelso & DeMonde will put on "Papa's Secretary," a speedy little farce which is filled with laughs. Russell & Marconi will put on "Bits of Hits," a musical act, and Valentine & Bell have an oddity which is called "The Furniture Movers." The picture feature will be "Stormy Seas," with J. P. McGowan and Helen Holmes in the leading parts

THE STRAND

"A Chapter in Her Life," adapted from the famous novel "Jewel," with Claude Gillingwater and the newest child actress, Jane Mercer, is playing at the Strand during the first part of the week. If you are anxious to see a real melodramatic screen offering of the newest and best type, then don't miss this one. Besides having entertaining value, it teaches a lesson that will benefit many. See it and be helped to look at things from the point of an optimist.

"Vengeance of the Deep," a melodramatic romance of the South sea pearl fisheries, is a novelty picture as well as a delightful and enjoyable romance. You will see some of the biggest thrills ever shown in pictures in this offering. A comedy and weekly will help make the bill first class from top to bottom.

CROWN THEATRE

Flapper fashions, long skirts, short skirts. Clothes, the mould of character, abound in Gloria Swanson's latest Paramount picture, "Prodigal Daughters," which will be the feature at the Crown theatre today and Tuesday. Attention was first drawn to the modern girl by "Manslaughter," "Adam's Rib" showed us the other side of this girl, and now "Prodigal Daughters" brings to the screen the true-to-life and up-to-the-minute flapper in all her glory.

SHIP AHOY!

Jackie Lucas is the latest child to rise to fame in the movies. He appears in a new Mack Sennett comedy.

ROYAL
MONDAY and TUESDAY

"ADAM'S RIB"

Cecil B. DeMille's Big Paramount Production with

MILTON SILLS
ANNA Q. NILSSON
PAULINE GARON
ELLIOTT DEXTER

This may prove your last opportunity to see one of the finest screen productions ever shown in Lowell.

—Added Attraction—

Dustin Farnum

In "THE BUSTER"

FOX-SUNSHINE COMEDY and FOX NEWS also.

B.F. Keith's THEATRE

All Week, at 2 and 8. Tel. 28

A BANNER BILL OF STARS

Al. & Fanny STEDMAN

In "PIANOCAPERS"

Gladys Buckridge and Billy Casey

Arthur De Salvo at the Piano

Kelso & DeMonde

In "PAPA'S SECRETARY"

Russell & Marconi

In "BITS OF HITS"

Bernard & Garry

Southern Syncopators

Valentine & Bell

The Furniture Movers

PATHE NEWS—TOPICS—FABLES

Feature Photoplay

"Stormy Seas"

TEACHERS

Mary Mahoney

Pupil of Loretta Mereault

WILL TAKE BEGINNERS

—At—

HOME, 18 FOURTH ST.

Tel. 5528-W

JEANNE CONWAY'S DANCING CLASS Will Open Wednesday, September 26

AT MERRIMAC HALL, 212 Mer'k St.

Children's class from 4 till 6 p. m. Classic, Ballroom, Clog, Soft Shoe, Buck and Wing, etc.

Catherine McCluskey

TEACHER OF PIANO

45 May St. Tel. 4806-M

LEARN TO DANCE

Bay State Dancing School

265 DUTTON STREET

Tel. 6416 or 6824-X

MARY E. BREEN

Teacher of Violin

Has Resumed Teaching

Tel. 2487-M

RESIDENCE, 145 FLETCHER ST.

MERRIMACK SQ

AN INSTANTANEOUS HIT!

Glittering, Glorious,

GLORIA SWANSON

In the Sensational French Story

"BLUEBEARD'S 8TH WIFE".

—And—

BIG FASHION SHOW!

With Local Girls as Models

CROWN THEATRE

TODAY and TUESDAY

Gloria Swanson

in "Prodigal Daughters"

See her as the reckless modern girl eager to taste forbidden fruit. Great picture. 7 reels.

JOHN WALKER

In "MY DAD"

Rin Tin, Famous Dog, In This Picture

HAROLD LLOYD COMEDY and EPISODE ONE "PHANTOM FOE"

AUDITORIUM, OCT. 1

MARY GARDEN

Seats now on sale at Challoux's Victrola Dept. Mail orders filled.

—Tickets—

$1.00, $1.50, $2.00 $2.50, and Tax

E. M. LOEW'S RIALTO

TODAY, TUES., WED.

The International Comedy Favorite

MAX LINDER

In His Supreme Burlesque

The Three Must-Get-Theres

More Laughs for Less Money Than You Ever Had.

A Dashing, Smashing Take-Off on "The Three Musketeers," with Max Linder as "Dart-in-Again" and Bull Montana as The Duke of "Rich-Lou."

—ALSO—

"NEGLECTED WIVES"

Why Is It That Men Boast of Their Infidelities While Women Conceal Them?

CENTURY COMEDY — PATHE NEWS

COMING—THURSDAY—FRIDAY—SATURDAY

LUPINO LANE in "A FRIENDLY HUSBAND"

A Laugh Festival

REGINALD DENNY in "THE ABYSMAL BRUTE"

COLONIAL THEATRE

ODD FELLOWS BLDG.—Middlesex St. — Phone 5286

Week of Sept. 24th

Cortland's Comical Cut-Ups

—IN—

A New Musical Comedy Hit

Matinee Every Day at 2.15 ..... 15c and 25c

Every Night at 8.15 ..... 25c, 35c, a few Reserved 50c

Also Feature Photoplay—"UNBLAZED TRAILS"

COMPLETE CHANGE OF PROGRAM THURSDAY

HOME OF THE SPOKEN DRAMA

OPERA HOUSE

ALL THIS WEEK

Commencing This Evening at 8.15

No Matinees Mon. or Fri.

"The Tidal Wave"

The Beach Comber

SEATS SELLING NOW FOR THE ENTIRE WEEK

STRAND—NOW

A CHAPTER IN HER LIFE

A UNIVERSAL-JEWEL

VENGEANCE OF THE DEEP

TO MAKE OVERLAPPED SEAM

Shown in the sketch is a smart frock of two materials, joined in a very effective manner. Moreover it's a simple thing to do, whether the materials are joined in a straight line or in some irregular fashion as the row of points shown here. Turn the edge of one fabric and baste it back as shown in the first sketch. Then lap the turned edge over the other edge and sew it in place. Two lines of stitching—one at the very edge, the other from an eighth to a quarter of an inch in from the edge—will make the seam firmer and more finished.

WATCHING JUSTICE DONE

The most interested spectators of the trial of Walter Ward for the killing of Clarence Peters are Mr. and Mrs. Elbridge Peters, the parents of the dead boy. The trial, 16 months after the killing, was the result of the appeal made by Mrs. Peters to Governor Smith for action in the long dormant case.

IN DEMAND

This orphan child, whose parents were burned to death in the fire at the Camden, S. C., schoolhouse, has been adopted by a Columbia, S. C., woman. Eighty couples applied for the baby.

EVERETT TRUE

THERE WAS AN OLD LADY WHO LIVED IN A SHOE

OUR BOARDING HOUSE

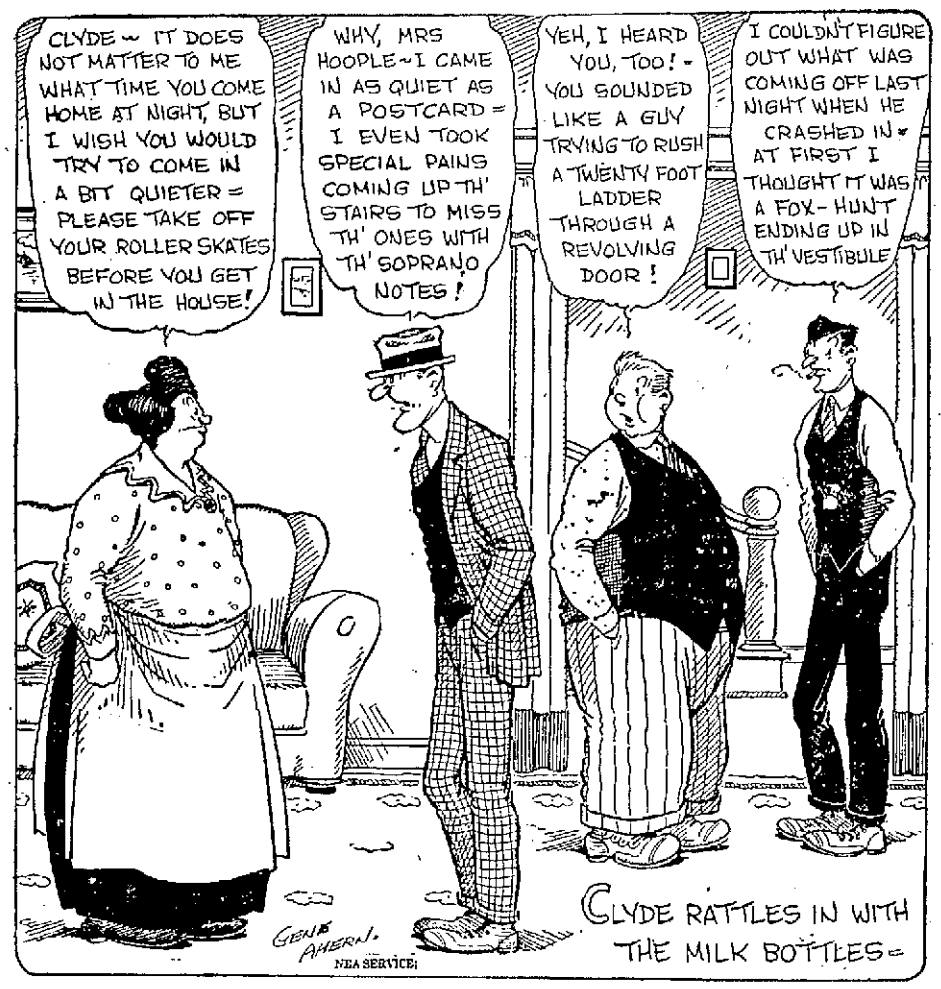

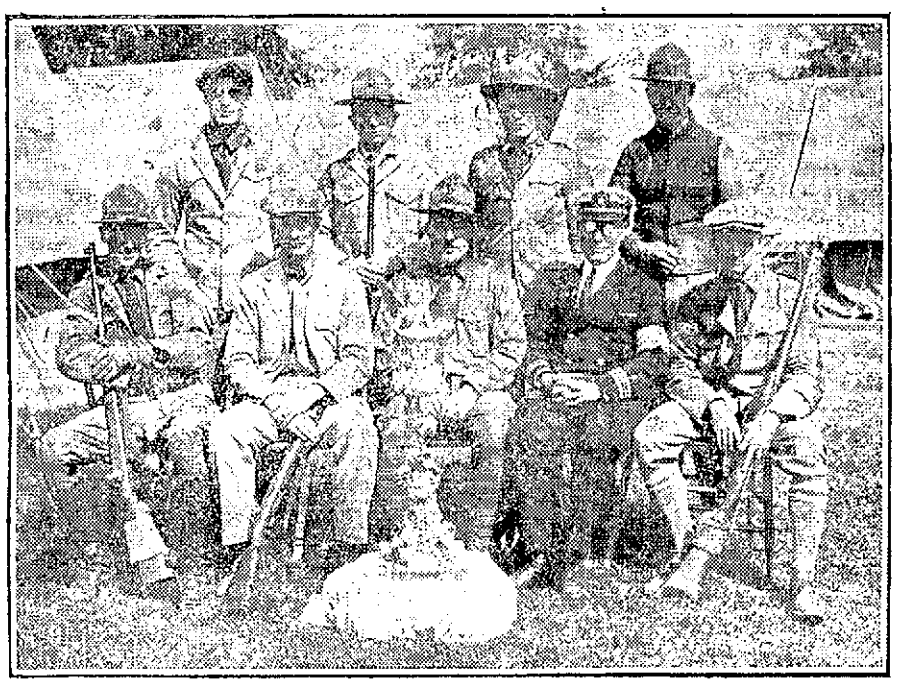

THEY'RE SHOOTING FOR UNCLE SAM

These nine men are America's crack shots. They make up the United States international rifle team now banging away at the bull's-eyes at Camp Perry, O., in their fight to retain the Argentine trophy. Uncle Sam won it in Switzerland in 1921 and retained it last year in Italy. No foreign teams have come to the United States, so this year's team is shooting against score. Seated from left to right are, Major J. K. Boles, U. S. A.; Commander C. T. Osburn, U. S. N.; Major L. W. T. Waller, U. S. M. C, who is the team captain; Commander W. E. Wilson, U. S. N., team adjutant and quartermaster, and Walter R. Stokes of Washington, who is defending his title as world champion rifle shot. Standing are Lawrence Nuesslein, Washington; Sergeant Morris Fisher, U. S. M. C.; Private Dennis Fenton, U. S. A., and E. N. Moor, Jr., of San Francisco.

POET LAUREATE

England's poet laureate, Robert Bridges, who has accepted a fellowship in creative art at the University of Michigan and will soon come to America. Bridges is 79.

MOURNIN' JEDGE

Hizzoner —Rastus, do you make a practice of stealing chickens?

Rastus—No judge; I jes' so on' semi-casionally.

THIS LITTLE WORLD

By MILTON BRONNER
(N.E.A. Service Writer)

LONDON, Sept. 24.—London has become banana-ized. Which means that at last good Britons are humming:

"Yes, We Have No Bananas."

Moreover, they are dancing to the catchy tune and making a byword of the various lines of the verses that go with it.

This has caused inquiring minds to dig back into London's song past. They say that although the banana's the recognized humorist of the vegetable world today, there were days when other garden products ruled. For instance, Harry Champion, former music hall favorite, used to amuse his audiences with a song whose sweet sentiment was:

"I do like pickled onions!"

He had another song in which he professed undying love for the cucumber. Its last line particularly used to send Londoners into roars of mirth:

"What I like best is a bit of old cucum.

"Cummy-cummy-cummy—

"A bit of old cucumber."

Also there was something like this:

"I love the gentle onion,
"The peaceful onion.
"My taste is a funny 'un
"I love the *good* old onion."

A French engineer recently in our country has given a French paper two yarns about Ford:

1. The Frenchman had an appointment with Ford at his residence. He rang the doorbell, but got no reply. He noticed an oldish chap in oldish clothes digging at some flower beds on the lawn.

"My good fellow, is Mr. Ford at home?" asked the Frenchman.

"What do you want with him?"

"I am X and I have an appointment with him."

"All right. I'm Ford. Glad to meet you."

2. The Frenchman was invited to dine with Ford for the next evening. He arrived all dolled up in evening clothes. Ford was there in his store suit.

"We're going to dine at my factory restaurant," said Ford.

And he grinned when he saw the Frenchman's discomfiture.

TAKEN FROM LIFE

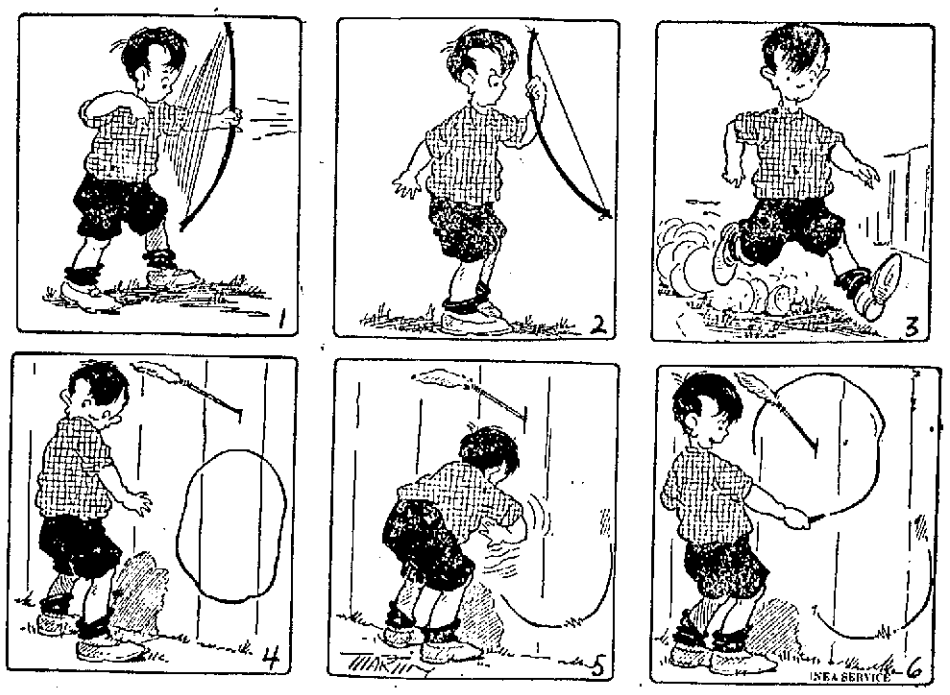

ENGLISH TEA PARTY

The parishioners of St. Anne's Episcopal church of North Billerica held their annual English tea party in the parish house Saturday evening, and the event proved one of the best of its kind in a long time. In the early part of the evening supper was served and later entertainment numbers were given by Edward Clegg, Miss Martha Hopworth, Mrs. Edward Clegg and Miss Martha Clegg. The evening was brought to a close with general dancing. The committee in charge was as follows: Matrons, Mrs. Charles Bailey, Mrs. Thomas Ellis, Mrs. Chamberlain, Mrs. Armstrong, Mrs. Drew, Mrs. Fowler, Mrs. St. John, Mrs. Gilman, Misses Brown and Sutcliffe. The waitresses were Misses Hilda Bailey, Marjorie Ellis, Gladys St. John, Dorothea Chamberlain, Marion Spencer; Gracie and Clarice Switzer, Mrs. Harold Tivey. Those in charge of the kitchen were, Mrs. Oscar E. Spencer, Mrs. J. W. Stott, Mrs. Walter McBride, Mrs. LaBonte, Mrs. Sutcliffe, Mrs. Mills, Mrs. S. Higson, Mrs. Switzer and Mrs. Barrington.

COLLINSVILLE MISSION

Tomorrow morning at 9.30 o'clock volunteers will gather at the Collinsville mission and will give the interior of the building a thorough cleaning out. The co-operation of all the women who attend this mission is being asked and it is hoped that there will be a large crowd on hand tomorrow morning. There is considerable work to be done, but as the saying goes, "many hands make light work."

Jack Daw's Adventures. Chapter 12

As soon as Jack put the glasses on he was able to see clearly. Then he asked the little girl who had given them to him who she was. "Why, I am Goldie Locks," she replied. "Mother Earth told me to meet you at the fork gate and show you the way to the throne of Queen Glitter."

And immediately Goldie Locks started leading the way. Jack followed her through a large gold ring doorway and right into the queen's room. There sat Queen Glitter. And when Jack approached she welcomed him and then instructed Goldie Locks to take him to the room of gold leaf.

On their way once more, Jack and Goldie Locks finally came to an open space where a little old man was pounding on long sheets of bright shiny stuff. Tap, tap, tap went his little hammer. "What is he doing?" asked Jack, as he and Goldie Locks stopped in front of the man. (Continued.)

ADVENTURES OF THE TWINS

By Olive Roberts Barton

BUNCH BEAR'S ACCIDENT

THERE WAS PENNY PRAIRIE DOG AGAIN, A FEW YARDS AWAY, BESIDE ANOTHER HOLE.

Bunch Bear loved grasshoppers so well he followed the creek down from the mountain until he came to a great flat place where there were "fields and grass and lots of land and plenty of deep blue sky."

And wasn't he glad that he came, though, for the grasshoppers were so thick they hopped around him and under him and over him and even sat on his nose!

Suddenly he heard a noise. "Chk! Chk! Chk!" it went right beside him. And looking down, Bunch beheld Penny Prairie Dog jerking his little square tail and barking as though someone were working him with a string.

"Well, of all things!" declared Bunch. "What's this sassy thing?..It might make a better lunch than grasshoppers. And he made a grab with one of his paws so quickly that if Penny Prairie Dog hadn't lost his balance at that very second and fallen into his own front door, he would have been like Jack. A Nory and this story would have been done.

But he did lose his balance and he did fall, so this story isn't finished yet.

Bunch was cross. "I'll get you yet," he howled. "You just wait. I'll—"

Suddenly he stopped and blinked his eyes. There was Penny Prairie Dog again a few yards away, beside another hole. It wasn't Penny really, but his cousin Pete, but Bunch didn't know that, as they looked exactly alike.

He made another rush, but Mister Petey ducked just as Penny had done, and Bunch missed him. By that time every prairie dog in Prairie Dog Town heard the racket and stuck up his head to see.

Bunch got so excited at that that he rushed around from one hole to another like a crazy person, reaching down into each one with his great paw as far as he could reach, but getting nothing.

Pretty soon he came to a hole close to the root of a cottonwood tree.

"Grrrr!" he growled. "I'll get his fellow, see if I don't!" And he reached in.

But all at once he let out a yell you could have heard in Europe. At least the Twins heard him in the mountains and came hurrying as fast as they could.

"Oh, help!" he shrieked, and he pulled out his paw so full of stickers that it looked like a pin cushion.

Bunch Bear had made a mistake and touched Prickles Porcupine.

It took Nancy and Nick two hours to get out the stickers and tie up Bunch's poor paw.

"I think I'll stay in the mountains after this," sighed the foolish little bear as he shuffled away.

(To Be Continued)

(Copyright, 1923, N.E.A. Service, Inc.)

DAYLIGHT SAVING TIME TABLE

TRAINS TO AND FROM BOSTON

Southern Division To Boston Lve.	Arr.	Fr. Boston Lve.	Arr.	Portland Division To Boston Lve.	Arr.	Fr. Boston Lve.	Arr.
6.20	6.46	2.30	3.10	6.38	7.36	z6.55	8.21
6.23	7.26	6.00	7.08	10.54	12.19	10.35	11.53
b6.30	7.50	6.35	8.21	5.14pm	6.35	5.20	4.26
6.06	8.00	7.35	8.33	7.12	8.26	5.14	6.18
7.12	8.03	b8.15	9.30	10.20	11.33	6.55	8.14
7.56	8.37	9.00	9.39			9.50	11.17
8.12	9.00	10.00	10.39				
9.01	9.43	12.30	1.11				
10.05	11.05	h1.05	2.03				
12.07	1.01	h1.20	2.40				
12.18	1.03	2.15	3.15				
1.51	2.38	2.30	3.41				
2.45	3.43	4.00	4.42				
h3.30	4.13	4.05	5.24				
4.20	5.06	5.01	5.42				
4.12	5.25	h5.21	6.42				
5.36	6.40	5.38	6.36				
h6.05	7.28	5.50	7.17				
8.04	8.51	6.14	7.22				
8.49	9.33	8.00	8.41				
10.55	11.43	8.30	9.11				
		10.30	11.45				
		11.35	12.40				

Sunday Trains Portland Division

Lve.	Arr.	Lve.	Arr.
12.07	1.20	8.29	4.45
3.58	4.55	5.10	6.45
5.26	7.10	8.40	9.50
8.55	10.00		

Sunday Trains Southern Division

Lve.	Arr.	Lve.	Arr.
7.12	8.03	8.45	9.55
8.12	9.03	10.00	10.39
8.30	9.40	11.00	11.39
9.13	10.16	1.00	2.04
10.20	11.17	5.30	6.24
2.52	3.35	7.15	8.25
4.10	5.54	8.00	8.41
5.04	5.51	8.53	9.11
3.38	9.50	9.25	10.35
8.49	9.33	10.45	12.02
10.05	11.50		

b via Bedford; z via Wilmington Jct. n not holidays. h Sat. only.

THE SUN IS ON SALE AT BOTH NEWSSTANDS IN NORTH STATION, BOSTON

Radiographs

First Radio Show Big Success

PRESIDENT OBREGON SURROUNDED BY A BEVY OF MEXICAN BEAUTIES WEARING MINIATURE LOOP ANTENNAE FORMALLY OPENS THE FIRST RADIO SHOW HELD IN HIS

BY LLOYD JACQUET

Westinghouse Electric and Mfg. Co.

Mexico has had its first radio show. It has been a most popular and successful show, which could out of sheer brilliancy and beauty compare with some of New York's own radio shows of last winter.

The show was held in the "patio" of the School of Engineering in Mexico City. Booths were installed about the court and in the centre portion, the "Casa del Radio," the Home of Radio was built. Many firms, including the Siemens company, Hubbard & Bourlon, J. M. Velasco, R. L. Azcarraga, Beers Electric and Westinghouse Electric, placed on exhibition in attractive booths some of the most modern radio broadcasting equipment available.

The exposition was officially opened by President Obregon of Mexico, and was the occasion of extensive ceremonies and celebrations. Accompanying the president were members of the cabinet, prominent officials and engineers and Mr. Rolland of the Radio league of Mexico.

During the show, which lasted ten days, there were many unusual features. Among these were brilliant balls, attended by representatives of the government, officials and prominent society "senoritas." A contest among amateurs for the best home-made radio set was also staged, the prize going to two young boys of Mexico City. Daily broadcasts were sent from The Home of Radio, one of the most popular announcements being those which were sent out during the Firpo-Hibbard fight, which took place in El Toreo.

Finally, prizes were given to the various booths of the exhibitors, the first prize being awarded to the Westinghouse Electric company. At the time of the distribution of the prizes, Mr. Rolland, an officer of the Radio league of Mexico, made a plea for the extension of radio activities in Mexico and suggested that the secretary of commerce appoint a commission to study the situation from all angles. The broadcasting service in Mexico is entirely inadequate, the broadcasts picked up being mostly from stations in the United States.

Radio Broadcasts

STATION WGI, MEDFORD HILLSIDE
830 Kc. (360 Meters)
5 p. m.—"Twilight Tales" read by Miss Eunice L. Randall
5.30 p. m.—New England weather forecast; closing market reports.
6 p. m.—Late news and sports.
6.15 p. m. Code practice.
6.30 p. m.—Boston police reports; wool market news; "Just Boy."

STATION WNAC, BOSTON
1060 Kc. (278 Meters)
4-5 p. m.—Concert program by the Copley-Plaza trio: "The Canebrake," Gardner; "Eventide," Ellis; "Pierette," Chaminade; "Berceuse" from "Jocelyn," Godard; selection from "Tannhauser," Wagner; Trio in B Minor 3d Movement, Brahms.
6.30 p. m.—Children's Half Hour of Stories and Music, Mrs. Wm. Stewart.

STATION WEAF, NEW YORK
610 Kc. (42 Meters)
7.30 p. m.—Sport talk.
7.40 p. m.—Charles Schroter, tenor, accompanied by Mrs. Charles W. Schroter; program, Aria from "Martha" (Flotow), "Caro mio Ben" (Giordani), "Like the Rosebud" (La Forge).
7.55 p.m.—I. M. D'Acugna, pianist.
8.10 p. m. Charles Schroter: program, "The Moon Behind the Cottonwood" (Cadman), "Why" (Wells), "You in a Gondola," (Clarke.)
8.25 p. m.—Burr McIntosh, the cheerful philosopher.
8.50 p. m.—Marguerite Dunlap, contralto, and Elizabeth Allardyce, soprano, in solos and duets.
9.10 p. m.—I. M. D'Acugna, pianist.
9.25 p. m.—Henry Collins Brown to speak on "City Hall Park and the City Hall."
9.40 p.m.—Marguerite Dunlap and Elizabeth Allardyce in solos and duets.

STATION WMAF, SO. DARTMOUTH
830 Kc. (360 Meters)
7.30-10 p. m.—Same program as station WEAF.

STATION WJAR, PROVIDENCE.
830 Kc. (360 Meters)
7.10 p. m.—Recital by Leonard Oddy, baritone.

STATION WGR, BUFFALO.
830 Kc. (360 Meters)
9 p. m.—Program by orchestra; piano, saxophone and baritone solos; Scottish songs and a lecture by Dr. A. P. Sy.

Eastern Standard Time
STATION WHAZ, TROY
790 Kc. (380 Meters.)
9 p. m.—Piano, violin, soprano and baritone solos; address, "Women and Politics" by Mrs. Frank J. Stewart.

STATION WRC, WASHINGTON
640 Kc. (469 Meters.)
8 p. m.—News from Washington; piano, violin and song recitals.

STATION WGY, SCHENECTADY
790 Kc (380 Meters)
7.40 p. m.—Baseball scores.
7.45 p. m.—Musical program.

STATION WJZ, NEW YORK
660 Kc (455 Meters)
6.30 p. m.—Final baseball scores.
6.35 p. m.—"Dogs," by Frank Dole.
6.45 p. m.—Recital by Virginia Los Kamp, contralto.
7 p. m.—Literary talk.
7.15 p. m.—Recital by Virginia Los Kamp.
7.30 p. m.—Organ recital.
8.15 p. m.—"Our Friend, the Dog," by Henry A. Watson.
8.30 p. m.—Music from Mark Strand Theatre.
9.15 p. m.—Concert by Margaret Manniere, soprano.
9.55 p. m.—Time signals and weather forecast.

Legal Notices

Commonwealth of Massachusetts—Middlesex, ss. Probate Court.

On the petition of Mabel D. Moody of Lowell, in the County of Middlesex, the wife of Ralph H. Moody, formerly of Lowell, now of parts unknown, representing that she has been deserted by and is living apart from her said husband for justifiable cause, and praying that said Court will make a decree establishing the fact of such desertion and that she is so living apart from her said husband.

It is ordered that the petitioner give notice to the said Ralph H. Moody to appear at a Probate Court to be held at Cambridge, in the County of Middlesex, on the twenty-seventh day of September, A. D., 1923, at nine o'clock in the forenoon, by delivering to him a copy of this order fourteen days, at least, before said Court, if he may be found within this Commonwealth, that he may then and there show cause, if any he has, why the prayer of said petition should not be granted; or if he shall not be so found, by either leaving such copy at his usual place of abode, or by mailing such copy to him at his last known postoffice address; and also, unless it shall be made to appear to the Court by affidavit that he has had actual notice of the proceedings, by publishing the same once in each of three successive weeks in The Lowell Sun, a newspaper published in Lowell, the last publication to be one day, at least, before said Court.

Witness, George F. Lawton, Esquire, First Judge of said Court, this eighth day of September, in the year one thousand nine hundred and twenty-three.

F. M. ESTY, Register.

s10-17-24

IF YOU WANT HELP IN YOUR HOME OR BUSINESS TRY A SUN CLASSIFIED AD

Legal Notices

Commonwealth of Massachusetts—Middlesex, ss. Probate Court.

Whereas, Edna Inez Plummer, of Lowell, in said County, has presented to said Court, a petition praying that her name may be changed to that of Edna Inez Hilton for the reasons therein set forth:

All persons are hereby cited to appear at a Probate Court, to be held at Cambridge in said County of Middlesex, on the twenty-sixth day of September, A. D., 1923, at nine o'clock in the forenoon, to show cause, if any they have why the same should not be granted.

And said petitioner is hereby directed to give public notice thereof by publishing this citation once in each week, for three successive weeks in The Lowell Sun, a newspaper published in Lowell, the last publication to be one day, at least, before said Court.

Witness, George F. Lawton, Esquire, First Judge of said Court, this twelfth day of September, in the year one thousand nine hundred and twenty-three.

F. M. ESTY, Register.

s13-17-24

Commonwealth of Massachusetts
Middlesex, ss.
At the District Court of Lowell, holden at Lowell, in the District of Lowell, in the County of Middlesex, on the twelfth day of September, A. D., 1923.

ANTHONY V. WALLACE, Petitioner
L. S. vs.
JOSEPH MILLER, Respondent

This is a petition filed under the provisions of General Laws, Chapter 255, Sections 25 to 30, for an order of sale of the property described therein in satisfaction of the debt claimed in said petition, the amount of said debt claimed being seventy-one dollars.

IT IS ORDERED BY THE COURT, here, that the petitioner give notice to the respondent, the alleged owner of the property described in the petition, whose usual place of abode is unknown, of the pendency of the petition, and to appear before said Court on the first Saturday of October, A. D., 1923, to answer to the same and show cause why an order of sale of the property described in the petition should not issue as prayed for in said petition, by causing an attested copy of this order to be published in the Lowell Sun, a newspaper printed in said Lowell, once a week, for three successive weeks, the last publication to be seven days at least, before the first Saturday of October, A. D., 1923, and that this action be continued to the said first Saturday of October, A. D., 1923, or until notice shall be given to the respondent agreeably to this order.

RAYMOND P. BOURGEOIS,
A true copy. Assistant Clerk.
Attest:
Raymond P. Bourgeois,
Assistant Clerk.

s14-21-24

Commonwealth of Massachusetts—Middlesex, ss. Probate Court.

To all persons interested in the estate of John F. Kinsela, late of Dracut, in said County, deceased:

Whereas, Charles L. Kinsela, the trustee under the will of said deceased has presented for allowance, the first account of his trust under said will:

You are hereby cited to appear at a Probate Court, to be held at Cambridge in said County, on the twenty-eighth day of September, A. D., 1923, at nine o'clock in the forenoon, to show cause, if any you have, why the same should not be allowed.

And said trustee is ordered to serve this citation by delivering a copy thereof to all persons interested in the estate fourteen days at least before said Court, or by publishing the same once in each week, for three successive weeks, in The Lowell Sun, a newspaper published in Lowell, the last publication to be one day at least before said Court, and by mailing, post-paid, a copy of this citation to all known persons interested in the estate seven days at least before said Court.

Witness, George F. Lawton, Esquire, First Judge of said Court, this eleventh day of September in the year one thousand nine hundred and twenty-three.

F. M. ESTY, Register.

s14-21-24

Notice is hereby given, that the subscriber has been duly appointed administratrix of the estate of Julia A. Foristall, late of Tewksbury, in the County of Middlesex, deceased, intestate, and has taken upon herself that trust by giving bond, as the law directs. All persons having demands upon the estate of said deceased are required to exhibit the same; and all persons indebted to said estate are called upon to make payment to

EDITH A. FORISTALL, Admx.,
Tewksbury, Mass.

Sept. 12, 1923.
s13-17-24

Classified Display

Contractor and Builder
Contracting and Jobbing of All Kinds
FRANK J. McCANN
135 Aiken Ave. Tel. 4259-J

LOTS OF COAL IN LOWELL
Why worry if there isn't. When you can burn oil with the wonderful blue flame oil gas burner. For stoves, boilers and furnaces. No noise, odor, carbon or dirt. Absolutely safe. Fifty gallons of oil lasts longer than one ton of coal and costs $5.00. Coal costs $15.50.
Think it over. Demonstrated and sold by
MAURICE J. FOLEY
792 Gorham St. Tel. 834-X

DR. ROONEY
Dental Surgeon
Strand Bldg. Central St.
Telephone 2080

WALTER E. GUYETTE, Auctioneer
53 CENTRAL ST. Telephone 2415

Announcements

PRIVATE LESSONS by experienced teacher, English language, mathematics, civics, etc. Katherine E. Cavanaugh, 129 Llwellyn st. Phone 3702-R.

LOST AND FOUND 3

Automobiles

SERVICE STATION 12

CYLINDER REGRINDING for all makes of pleasure cars and trucks. Piston rings fitted. W. B. Roper, 25 Arch st. Tel. 4304.

AUTOMOBILE ACCESSORIES 17

AUTO TIRES put in shape now by Healey & Hills will carry through the summer. 174 Central st. Tel. 1590.

ELECTRIC SERVICE 15

J. M. RICHARDS, electrician. Estimates given on large and small jobs. 206 Appleton st. Tel. 6835 or 6756-J.

COTE ELECTRICAL CO.—Electric motor and magneto service, new and second hand motors bought and sold. 851 Dutton st. Tel. 6373. Residence Tel. 4087-J.

Business Service

STORAGE 31

STORAGE FOR FURNITURE and pianos, large enough for two-horse load. M. A. Mahoney, 18 Fourth st.

MOVING AND TRUCKING 30

SAND, GRAVEL AND LOAM—Heavy trucking. F. F. Purcell Sons, 259 Fairmount st. Tel. 1453-W.

SAND, GRAVEL and cinders for sale. All kinds of trucking. Alex Mailloux, Broadway, Dracut Centre. Tel. 4014-W.

M. J. FEENEY—Piano and furniture moving. Beach parties a specialty. 19 Kinsman st. Tel. 5171-W.

D. C. HENRY—Local and long distance furniture and piano moving. 116 Fort Hill ave. Tel. 235-J.

JOHN BURKE & SON—Furniture and piano moving, local and long distance, reasonable rates. 94 Lilley ave. Tel. 2696.

WILLIAM ODDIE—46 Hildreth st., local and long distance trucking. Our service and prices are right. Office Tel. 4623.

W. E. SANDS—213 Dutton st. Phone 4949-5650; moving, trucking, local and long distance. What you don't want I buy. What you want I sell.

CHIMNEYS CLEANED 37

CHIMNEYS SWEPT, $2.50 a flue. J. M. Kelley, 191 Appleton st. Tel. 4711-M.

ROOFING 38

CHIMNEY and slate roof repairing; smoky chimneys a specialty. J. M. Kelley, 191 Appleton st. Tel 4711-M.

M. GEOFFROY—Contractor for shingle, slate, gravel and tar roofs. All kinds of sheet metal work. Roofer of 15 years' experience. 548 Alma st. Tel. connection.

STOVE REPAIRING 39

QUINN STOVE REPAIR CO., 140 Middlesex st., sells linings, grates and other parts to fit all stoves and ranges. Work promptly attended to by expert repair men. Tel. 4170.

HAVE YOUR STOVE TRIMMINGS polished and nickel plated. Regan and Kirwin, 37 shattuck st. Tel 256.

MEDICAL SERVICE 30

FREDERICK DUGDALE, M. D.
—Specialist—
SKIN, BLOOD AND NERVOUS DISEASES
RHEUMATISM, neuralgia, neuritis, lumbago, sciatica, rheumatoid, arthritis, gout, catarrh, epilepsy.
CANCER, TUMORS, Piles, Fistula and rectal diseases WITHOUT THE KNIFE.
EYE, ear, nose, throat, stomach.
Investigate methods of treatment.
LOWELL OFFICE, NEW LOWELL FIVE CENT SAVINGS BANK BLDG., JOHN ST., WED AND SAT, 2-4, 7-8.
—Consultation Free—

BRICK AND STONE WORK 40

BRICK AND STONE WORK, cement garages built to order. Purcell, 259 Fairmount st. Tel. 1453-W.

UPHOLSTERING 47

CHAIR CUSHIONS MADE. Furniture upholstered. Coray, 18 Coral st. Tel. 1369.

UPHOLSTERY and furniture repairing. 588 Middlesex st. Tel. 3430.

FURNITURE UPHOLSTERED and refinished. All work guaranteed. Lowell Furniture Repair Shop, 5 Lincoln sq. Tel. 6665.

UPHOLSTERING—Furniture repairing. G. Gott, 354 Bridge st. Tel. 6070.

PAINTING AND PAPERING

PAPERHANGING, 20c and 25c per single roll. H. J. McCarthy, 641 Broadway. Tel. 5349-W.

BUILDING CONTRACTING

WINDOW SHADES—Contractors and individuals supplied at lowest prices. We manufacture! Chalifoux's Curtain Shop. Third floor.

Employment

HELP WANTED—FEMALE 50

SALESMEN wanted—Fine opportunity for good, reliable men. Experience not necessary. Good pay, pleasant work. Steady year around. Write immediately. Box 317, Geneva, N. Y.

HELP WANTED—MALE 51

RESPONSIBLE MARRIED MAN wanted to drive GMC truck, steady, references required. Inquire Lowell Paper Stock Co., 41 Tanner st.

ELECTRICIAN wanted, young man preferred, must be neat in appearance and capable of meeting and selling customers; a thorough understanding of wiring and appliance repair work is also necessary; an exceptional opportunity for right man. Write B-49 Sun office.

WOOD CHOPPERS wanted. Can use several first class workmen, good chopping, best of wages. Apply in person to Jos. Gaudette, Windham Depot, N. H.

MAN wanted in our Roll Shop with knowledge of burning down and clothing. Reply, stating experience and salary expected, to F. W. McLanathan & Son, P. O. Box 705, Lawrence, Mass.

Financial

PUTS AND CALLS affords a means of stock trading with risk limited to cost of the Put or Call and profits only limited by the activity of the stock. This interesting method clearly explained in our Free Booklet No. 87. Tuchmann Co., 68 William st., New York.

BUSINESS OPPORTUNITIES 68

BUSINESS trading and repairing tires; larger stock and A-1 equipment; good return for small investment; must be sold at once; Middlesex Service, 169 Middlesex st.

MONEY TO LOAN 69

CASH waiting for 2d and 3d mortgages. Apply P. O. Box 1057.

Merchandise

ARTICLES FOR SALE 72

HOUSEHOLD FURNITURE for sale. Apply 226 High st., side door, upstairs.

KITCHEN RANGE for sale. 187 Cross st.

2-HORSE WAGON for sale, 4 post top, in good condition. Agent, Am. Ry. Ex. Co.

NOVA GLENWOOD PARLOR STOVE for sale, practically new, $25; white baby carriage, $20. Tel. 635-W.

MUSICAL INSTRUMENTS 80

BARGAINS, good ones in new and used pianos and Victrolas, at Hounsell's, 204 Bridge st.

USED PIANOS—A few good bargains in used pianos and player pianos. Prices are right. Instruments guaranteed. Bon Marche.

SAFETY RAZOR BLADES 1

RAZORS HONED—When you want a razor honed right have our expert do it. Howard, 223 Central st.

TYPEWRITERS—New, rebuilt and second hand machines of all leading makes at reasonable prices. Our rental charges by the month are moderate. Prince's Arcade, 108 Merrimack st. to 53 Middle st.

HEIRS WANTED

"LOST HEIRS"—A book filled with names for lost heirs and missing kin from different parts of the world. Chancery Court of England, Ireland, and Bank of England lists included. Write for free bulletin. International Claim Agency, Dept. 140, Pittsburgh, Pa., U.S.A.

Rooms—Board

ROOMS FOR RENT 90

FRONT FURNISHED ROOM to let in Belvidere, in private family; gentleman preferred. Tel. 3608-R.

Real Estate For Rent

APARTMENTS—TENEMENTS 94

7-ROOM HOUSE to let, steam heat, etc. Inquire 102 South Whipple st.

7-ROOM TENEMENT to let, all modern improvements. 477 Lawrence st.

6-ROOM TENEMENT to let, hot and cold water, with bath. Apply 23 Warnock st. Tel. 1283-W.

6-ROOM TENEMENT to let on Wilder st., steam heat, electricity, hardwood floors, set tubs. Apply 78 Princeton st.

5-ROOM TENEMENTS to let, Hale st., newly remodeled, all with latest improvements. Small families only need apply. Apply 140 Hale st.

TENEMENT to let, 804 Broadway. Tel. 5701-J.

4-ROOM TENEMENT to let, 44 Mead st. Tel. 2303-M.

NICE 7-ROOM FLAT to let about Oct. 1, all modern improvements. Apply 34 Sargent st.

3-ROOM APARTMENT to let, nicely furnished, private bath, steam heat, electric washing machine and place for auto. 217 Pawtucket Blvd.

TENEMENT to let, 4 rooms, hot and cold water, 44 First street. N. M. Simonian.

Real Estate For Sale

HOUSES FOR SALE 101

HOME and INVESTMENT
Nice 6-tenement block and cottage, with baths, splendid repair, elegant location. Present rent $1873 $15,000
Cosy Cottage, 6 rooms.....$3100
Modern 2-family with 6-room cottage, baths and heat.....$9500
Good 2-family with garden, small payment down, only.....$3800
Good List Tenement and Stores
Insurance, All Forms
M. J. SHARKEY
213 Central St. Telephone 2687

BARGAIN! BARGAIN!—For sale in Sacred Heart parish, 3 cottages, 5 rooms each, good location, easy terms. Make offer. D. F. Leary. Price $3600. Hildreth Bldg.

2-FAMILY HOUSE for sale near Navy Yard, Dracut, 5 rooms each, large lot of land, easy terms. Price $2500. D. F. Leary, Hildreth bldg.

2-TENEMENT for sale, near Central st., 4 rooms each, electric lights, new roof, painted and papered. Price $2000. D. F. Leary, Hildreth bldg.

MODERN 6-ROOM HOUSE for sale on easy terms; so much down and so much a week. Apply owner. Tel. 2532-W.

$500 CASH DOWN and you are the owner of a two tenement house near Roger street, 5 rooms each. Price $3,500. D. F. Leary, Hildreth Bldg.

ARE YOU Looking for a business location? I have it on a principal street, 9 room house, easy to remodel. Price $5,000. D. F. Leary, Hildreth Bldg.

LOOK! Look!—For sale in St. Peter's parish, dandy two-tenement house, 6 rooms each, electricity, gas, excellent repair. Easy terms. Price $5800. D. F. Leary, Hildreth Bldg.

WANTED—REAL ESTATE 103

I WOULD LIKE TO BUY a good cottage or tenement house in any good location. I have the ready cash, if you can show me a trade. What have you got to offer? Write B-45, Sun Office.

DOINGS OF THE DUFFS

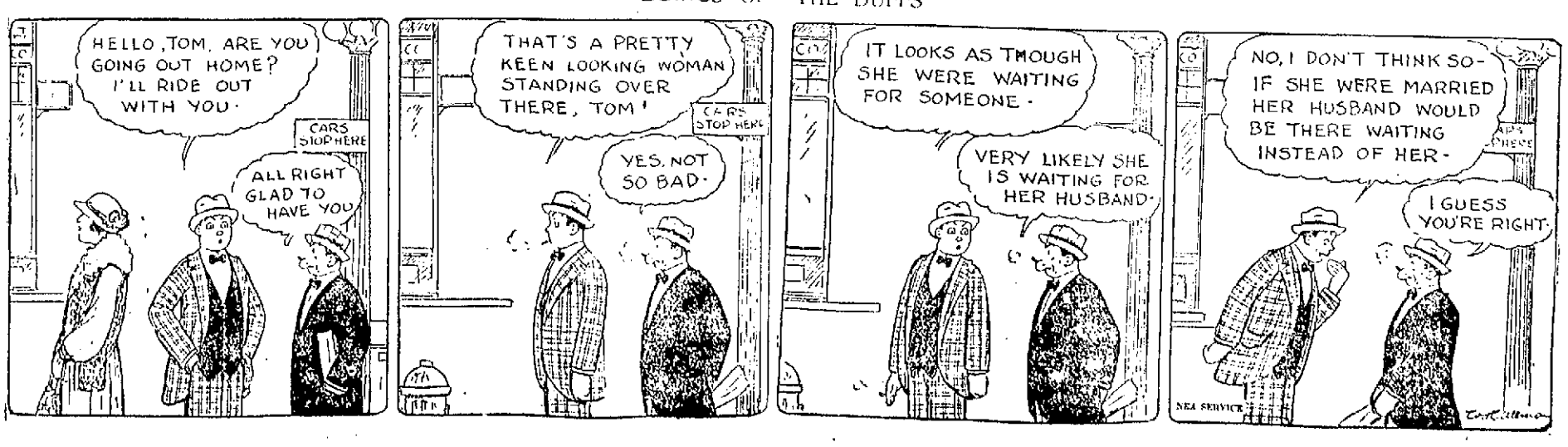

BRITISH CABINET MEETS TUESDAY

Ministerial Vacations Are at End — Cabinet Members Face Important Problems

Coming Session to Take Up Relations Between France and Britain

LONDON, Sept. 24. (By the Associated Press).—The ministerial vacations are at an end and the members of the British cabinet this week begin to face many important problems, both international and domestic. Discussions among the various ministers today and tomorrow will be followed on Wednesday by a meeting of the cabinet with regard to which there is much speculation, as it is generally supposed the session will be concerned mainly with the relations between France and Great Britain over the reparations tangle.

The secret of the meeting of Premier Poincare and Prime Minister Baldwin is a secret still and the political mossips continue to set forth various versions of what happened in Paris.

The Times today, criticizing editorially the now famous communique issued after the premiers' meeting, says it "very gravely misled public opinion, conveying an impression of political solidarity which in fact does not exist."

It is supposed that Mr. Baldwin will communicate to his colleagues at Wednesday's cabinet meeting the results of his talk with Premier Poincare and the conclusions he has drawn from it.

Ward's Wife Testifies

Continued

night that Peters was killed. These witnesses had agreed that they had not seen Ward at his home between 8 o'clock that evening and a half-hour after midnight when they left.

Still sobbing but withal trying to smile, Mrs. Ward calmly answered her questioner. She said that the first time she saw her husband on the night of the killing was between 4 and 5 o'clock in the morning, when he entered her room and awakened her. Answering her husband's attorneys, she testified that it was possible for her husband to have been home earlier and for her not to have heard him until he came into her room.

Asked if he offered any explanation why he visited her so late, Mrs. Ward replied, that he did. Justice Wagner upheld the contention of the defense that Mrs. Ward could not be called upon to testify what her husband had said to her.

"Was his explanation satisfactory?" asked the prosecutor.

"Yes," she replied.

Mrs. Ward was apparently composed as she parried the interrogation but her voice was so soft that her answers were almost inaudible to the spectators who leaned forward in their chairs to catch every word. At times her answers were so low when she was questioned by Attorney General Sherman that the court clerk had to repeat them for the stenographers and the jury.

Still suppressing her sobs, Mrs. Ward testified that when the first grand jury began the investigation of the killing of Peters after it had been announced her husband was implicated she went to Bermuda. After she had been there some weeks, she said, she cabled her husband to know if she could not come home to get her children and go to some other resort. This was arranged, she added, and she took the children to Atlantic City.

To the questions of the attorney general she answered that she remained there out of the jurisdiction of New York state while the last grand jury was reinvestigating the killing and preparing the indictment under which her husband now is being tried.

On Stand for 15 Minutes

Mrs. Ward remained on the witness stand 15 minutes and when she returned to her seat, behind her husband, she was shaking nervously.

Frederick Weeks, district attorney at the time of Peters' death and in charge of the first investigation of Ward, was the next witness after Mrs. Ward.

He testified that the defendant came to him with his attorney, Mr. Campbell, three days after Peters' body had been found to announce his complicity in the affair. The group of men were talking amiably together about the killing, said Mr. Weeks, when suddenly he asked Ward:

"What kind of a pistol do you carry, a Colt automatic?"

"'No, a .38 Savage,'" Mr. Weeks said Ward replied to him.

The coroner, who was also present then suggested to Ward that he had had a narrow escape, remarking that Ward was lucky they didn't "get" him, went on the former district attorney. "Yes, I might not be so lucky the next time," Mr. Weeks said Ward replied. Then the witness said that the conversation with Ward ended as Campbell immediately produced a sheet of paper, saying that that was Ward's statement.

To Recall State Troopers

When Justice Wagner today convened the sixth session of the trial of Walter S. Ward, wealthy baker's son, accused of murdering Clarence E. Peters of Haverhill, Mass., Attorney Allan R. Campbell, for the defense sought to place on the witness stand for cross-examination, State Troopers Harry Greene and Ralph Collins, who testified for the state last week.

Greene was in court but Collins was absent and Mr. Campbell announced that he would not call them until both could be heard at the same time. The two troopers, the state's first witnesses, were ordered recalled to the stand by Justice Wagner after the defense had asserted they had been instructed how to testify by the prosecution.

LEAGUE OF NATIONS

Protocol for Compulsory Arbitration of Disputes Open for Signature

GENEVA, Sept. 24. (By the Associated Press.)—President Torriente of the League of Nations assembly, announced today that the protocol for compulsory arbitration of all disputes arising under commercial treaties, was now open for the signature of all nations. The protocol was framed by the league commission dealing with economic and commercial matters.

The assembly received and discussed today the report of the judicial commission favoring the adoption of a resolution supplying an interpretation to the famous article X of the league covenant. By this resolution the constitutional authorities of each state would have the exclusive right to determine to what degree, if any, military assistance would be afforded another country in the event of that country being attacked.

Under this interpretation, the council of the league could only suggest the nature of the assistance. The members of the league would not, therefore, be committed in advance to assuring the territorial integrity of the other members to the extent of employing their fleets and armies.

LOWELL WILL BE WELL REPRESENTED

When the Ancient and Honorable Artillery company of Boston descends upon the Dominion of Canada the latter part of the week Lowell will be well represented by a stalwart group, many of them veterans of the Bermuda "campaign" of last year and other "skirmishes" of the past.

Samuel T. Scott, F. T. Baldwin and Major Frederick A. Estes are among the Ancients who will make the trip. And for a respite accompanying them to the land where a man sees a doctor only when he's sick and not when he's thirsty, will be two other Lowell ancients, Dr. T. D. Waller and Dr. J. J. Devine.

OLD HOME TOWN

YOUR SINS ARE SURE TO FIND YOU OUT

As a result of cards sent to various police stations in this and other states, a Ford sedan, reported missing by Leslie Crawford of 155 School street, Dracut, last June, was recovered this morning in Rochester, N. H., in the possession of Harold Coulan, a former resident of this city and of Lawrence. When the theft was first reported, Capt. Petrie of the local criminal investigation bureau went to Lawrence and secured the former address of Coulan. When he went to the address, he found that the man had disappeared and his whereabouts remained a mystery until the Rochester police telephoned the recovery of the car and the arrest of Coulan this morning. Inspector John J. Walsh immediately started out for the New Hampshire city, carrying warrants for Coulan, charging him with larceny and with non-support.

SUN BREVITIES

Best printing. Tobin's. Associate bldg.

Fire and liability insurance. Daniel J. O'Brien's, Wyman's Exchange.

Mirrors re-silvered. Lowell Mirror & Plate Glass Co. Tel. 4656-R. Mammoth road.

Miss Catherine O'Neil and Miss Tessie Locke are spending their vacation in New York. Before their return they will spend a few days at Atlantic City.

The Misses Josephine Coyle and Mary Manning, Notre Dame '23, entered the Kimball Commercial college this morning where they will take up an advanced course in bookkeeping and stenography.

At the quarterly meeting of the nurses' alumnae association of St. John's hospital held Saturday afternoon plans were discussed and committees appointed for the banquet and dance to be held at a later date.

Mr. Paul Dufault, noted Canadian tenor who sang at the Memorial Auditorium last season, was in Lowell during the week-end as the guest of Joseph Dandeneault of Princeton street.

Miss Ellen O'Leary, matron of the Children's home in Hosford square, with the Misses Mabelle Reardon and Eleanor Paxnas, returned to this city Friday, after a pleasant vacation at Eastport, Maine.

Fred Hallor of the American Woolen company's plant in Fitchburg, was in Lowell, over the week-end renewing old acquaintances. Mr. Hallor was formerly connected with the Lowell mill of the same company.

Miss Rose Macauley of 11 Fernald street, was agreeably surprised by a group of friends Saturday evening, it being her birthday anniversary. Dancing, music and various games were enjoyed during the evening. A buffet lunch was served by Mrs. Carleton Macauley, assisted by Mrs. Berthe A. Perry, Miss Dorothy Brissette and Miss Macauley.

Newell A. Ritchie, a former member of The Sun staff, now mail carrier for the North Billerica post office and proprietor of an automobile accessory store in the village, and Miss Dorothy K. Leach of this city, will be married in Lowell on the evening of Oct. 3, the ceremony to be performed at the home of the bride at 6 o'clock. Mr. Ritchie is a former commander of Billerica Post of the American Legion.

VOTE TO GO BACK TO WORK

Paper Handlers Struck in Sympathy With New York Newspaper Pressmen

Action Regarded as First Defection—Break in Strikers' Ranks Imminent

NEW YORK, Sept. 24.—The Paper Handlers' union, Local No. 1, by a vote of 11 to 70 has refused to support the striking pressmen of the former New York city local. The paper handlers and sheet straighteners struck Tuesday morning in sympathy with the pressmen, but last night, after the refusal of the pressmen's local to follow orders of George L. Berry, International union head, to return to work, they voted to go back. This action was regarded by the publishers as the first defection among the pressmen's supporters and a sign that a break in their ranks was imminent.

RECEIVE APPEAL DIRECT FROM JAPAN

By direct appeal from Japan, The Salvation Army has been called upon to send immediately such articles of clothing as will best meet the distressing conditions which have arisen, and the terrible destitution caused by the appalling earthquake disaster.

The extreme cold weather in Japan commences in December, and unless relief reaches them, the sufferings of the people will be unbearable. To meet this situation and before winter sets in, The Salvation Army has arranged to dispatch several shiploads of clothing and other necessities.

Free shipping facilities have been offered by steamship and railroad lines, and gifts of suitable clothing and other articles will prevent an enormous amount of suffering, especially among women and children.

To meet the demands of this appeal, the local Salvation Army unit will conduct a bundle day on Thursday, Sept. 27th, and all contributions should be made to the local commander, Charles Abbot, at the headquarters of the Salvation Army on Appleton street. He will forward all articles received to Boston, from whence they will be shipped direct to Japan.

Among the articles especially wanted are blankets, underwear for men, women and children, suits, shoes, stockings, socks, cloth, cloaks, sheeting, needles and thread, tape, braid, buttons, pins, face towels, soap and children's clothes.

PLANS MATURING FOR BIG HIBERNIAN CARNIVAL

Plans are rapidly taking shape for the big Hibernian carnival which is to be conducted in the Kasino all next week. Committees met in A. O. H. hall yesterday and progress was noted all along the line. In view of the success attained last winter during the three-day bazaar in Associate hall, it is hoped that the coming affair, prepared on a more elaborate plan than any similar event ever conducted by the local Hibernians, will be a much greater success.

According to present plans, a program of entertainment will be given each evening with special features to be announced later. Booths, carrying the latest novelties, the majority of them of an expensive and useful nature, will be erected around the hall. The proceeds will be donated to the A. O. H. building fund.

WILL REPRESENT CITY AT HEARING

J. Omer Allard, clerk of the Lowell election commission will represent that board and the city tomorrow at the state house at a hearing before the special commission on jury service, appointed by the legislature for the purpose of investigating jury systems now in vogue in the state, and to improve conditions wherever possible. The commission is composed of one senator, two representatives and four members appointed by the governor.

Mr. Allard expects to outline the old English system used in Lowell, whereby names are taken from the voting check lists to make up the jury list which contains approximately 1250 names, equal to one-tenth of the population.

Pres. Coolidge Addresses Red Cross Convention

Continued

and assuring. They are among the convincing evidences that justify our faith in mankind. They reveal the fundamental strength of civilization. They demonstrate the supremacy of the spiritual life.

"Here we behold the race struggling up through barbarism, overcoming ignorance, establishing order, instituting government, painfully working out their own destiny under free institutions, acknowledging and accepting the truths of religion, gradually casting aside selfishness, endowing the great charities which heal the body, inform the mind, and minister to the soul, making on every hand unending sacrifices that the truth may be supreme.

Such is the strength of the influence, of which this organization is one of the representatives. It is inconceivable that it could have come thus far only to retreat, that it could have succeeded up to the present time only to fail.

Reveal the Law of God

"These are the encouraging, the hopeful things of the world. While it is necessary to admit that progress has been slow, that there have been and undoubtedly will be, many disheartening failures, I believe the conclusion to be inescapable that there is every warrant for confidence. The encouraging feature of these results lies in the fact that they come from the voluntary actions of the people. They are not mandates from privilege. They are not imposed from without, they arise from within, they disclose the conquering, the victorious struggle of a higher nature. They do not represent a law of man, they reveal a law of God.

"It is for these reasons that I take a large satisfaction in extending a welcome to this convention and acting as its presiding officer. I respect it for what it has done and what it is. I am mindful of its purpose and its origin. This organization had its beginnings in the day of Abraham Lincoln. It is representative of the dominant influences of his time. It partakes of his spirit. It shows the way to a larger freedom. Our country could secure no higher commendation, no greater place in history, than to have it correctly said that the Red Cross is truly American."

LOWELL DISTRICT COURT

Joseph Bodjan Turned Wife Out-of-Doors—Other Cases on Today's List

A suspended sentence of six months in the house of correction was imposed on Joseph Bodjan in district court this morning for drunkenness. Defendant was arrested about 11 o'clock last night by Officers Maloney and Conway who were called to a Fayette street house to suppress a disturbance. When they arrived on the scene, they found that Bodjan had barricaded the doors and forced his wife out of the house. Entrance was made through a window and the officers found Bodjan stretched out on a bed with a menacing looking revolver in his possession. The gun was not loaded. On examining the weapon, Judge Enright said it was one of the most dangerous guns used by crooks. The suspended sentenced was imposed to put a check on future misdemeanors by Bodjan.

Adelard Trotchin and Anita Bland, the latter of Lawrence, arrested in Tyngsboro, yesterday for being drunk pleaded guilty to the complaint. Trotchin was also charged with operating a motor vehicle while under the influence of liquor and for this offence he was fined $100. The drunkenness charge was placed on file. The Bland woman was released.

Operating without a license or registration cost Lorrin Laplante $15. He told the court he never had a license to operate a motor vehicle and was fined $10 for this offence. A $5 fine was imposed for operating without a registration. Drunkenness and operating charges against Daniel Dionne were continued until Sept. 26.

To allow him time to get a lawyer, Joseph Courchesne, charged with being drunk, was granted a continuance until Thursday, bail being fixed at $100 for his appearance on that day. Elizabeth McDermott, for a similar offence was continued until one week from today.

A fine of $15 was imposed on Thos. Drapeau, who was arrested by Officer Maroney last night and booked for drunkenness. Alfred Gilman, for drunkenness, was given a suspended sentence of one month in the house of correction, and Michael Murray continued until next Saturday. There were 13 releases for drunkenness.

Frank Silva pleaded guilty to illegal keeping and paid a fine of $100. A keeping charges against Vitaline Laferriere was continued until Oct. 3.

Herbert H. Miller, for non-support, was continued until next Friday.

Driver Ran Amuck

John L. McLaughlin, operating a large touring car at the corner of High and Rogers streets at 12.45 p. m. today, crashed into a Ford sedan owned and operated by Harry G. Lowe of 35 Bunker Hill street, and a Dort sedan owned and operated by William Mitchell of 60 Keene street, badly damaging both machines and causing the removal to St. John's hospital of Mr. Lowe, who suffered from a minor leg bruise as a result of the collision. McLaughlin was arrested by Sergt. Jas. P. Kennedy and booked at the police station on charges of violating the automobile laws.

In district court this morning, defendant was fined $100 and sentenced to the house of correction. He appealed.

George Jurewoiczus of 50 Charles street suffered a broken arm as the result of being forcibly struck by a fence picket by James Stanewicz of Chapel street last Saturday night. Stanewicz is alleged to have struck George when the latter interfered in an argument between the children of both parents. Becoming enraged, Stanewicz pulled a picket from a fence and struck George over the arm, breaking it a short distance above the wrist. The injury was treated at St. John's hospital and Stanewicz arrested on a charge of assault and battery. The case was continued until next Saturday when called in district court this morning.

MATRIMONIAL

Morin—Soucy

At a nuptial mass celebrated at 8 o'clock this morning in the private chapel of St. Joseph's rectory Mr. G. Phillippe Morin, one of the officers of the C. M. A. C., and Miss Alma Soucy were united in the bonds of matrimony, the ceremony being performed by Rev. Antoine A. Amyot, O. M. I. The bride was attired in blue brocaded chiffon with hat to match and carried American beauty roses. She was given away by her brother, Mr. Ernest Soucy, while the groom was attended by his father, Mr. F. X. Morin. At the close of the ceremony a wedding breakfast was served at the home of the bride, 46 Ward street and later the happy couple, who were the recipients of numerous gifts, left on an extended honeymoon trip to New York and Atlantic City. Upon their return they will make their home at 824 Merrimack street.

Capotosto—Fraser

The wedding of Mr. Ralph W. Capotosto and Miss Elizabeth F. Frazer took place Saturday afternoon at 5 o'clock at St. Joseph's rectory, the officiating clergyman being the pastor, Very Rev. J. E. Turcotte, O. M. I. The bride wore crepe georgette with hat to match and carried bridal roses. The best man was Mr. Alfred S. Gagnon, while the bridesmaid was Miss Marie A. Gagnon. At the close of the ceremony a wedding reception was held at 534 Moody street, where the couple will make their home.

Gagne—Cloutier

Mr. Joseph A. Gagne and Miss Marie L. R. Cloutier were married yesterday afternoon at 4 o'clock at St. Joseph's rectory by Rev. Alphonse Archambault, O. M. I. The bride wore canton crepe with wreath and veil and carried bridal roses and sweet peas. She was given away by her father, Mr. Olivier Cloutier, while the groom was attended by his father, Mr. Theophile Gagne. At the close of the ceremony a wedding supper was served at the home of the groom, 11 Salem street, where after an extended honeymoon trip the couple will make their home.

CLIMAX NEAR IN KLAN WAR

Hours Separating Legislative and Executive Clash in Okla. Narrow to 48 8

Line Drawn Taut Between Gov. Walton and Men Who Seek to Indict Him

OKLAHOMA CITY, Okla., Sept. 24. (By the Associated Press.)—The hours separating the Oklahoma legislative and executive clash narrowed down to 48 today, with the line drawn taut between Gov. J. C. Walton and those members of the house of representatives who seek to indict him as the preliminary step toward impeachment proceedings.

Today brought more witnesses and more testimony at both the Tulsa and Oklahoma City military court of inquiry. Charges of riot were expected to be made in Oklahoma City against participants in a lashing party alleged to have been led by N. C. Jewett, grand dragon of the Oklahoma K. K. K.

Jewett's trial on a charge of riot probably will be postponed tomorrow to permit additional information being obtained by the military against other supposed members of the party.

Wednesday noon, the house of representatives is called to meet in extraordinary session, despite the armed guardsmen who still pace before the bronze doors of house and senate chambers with loaded rifles and fixed bayonets.

Federal court action seeking a restraining order, is threatened by the house members if the executive attempts to block the session by force or throw any of the members in jail for the remainder of his more than three year term in office. The governor would welcome such a legal test, he said, last night. Such action may come between now and Wednesday noon, the hour set for the house call.

INVITED TO ATTEND GRAND INITIATION

Miss Ida Fortin, president Court Blanche de Castile, F.F.A., has received an invitation from Supreme Chief Oscar Moreau, F.F.A., to attend the grand initiation to be held in Montcalm hall, Manchester, N. H., next Sunday, at 2 o'clock, together with the guard of the local court. Mr. Henri Goulet, general director and organizer, who was in Lowell about two months ago at the time of the membership recruiting campaign held in this city, has also expressed his desire to have the Lowell guard present at the ceremony next Sunday. The affair next Sunday is one which will be long remembered by all who attend and as it is a public meeting a large gathering is expected. Orators from Lowell, Lawrence, Haverhill, Webster, Manchester and other cities are on the list of speakers.

The local guard is to give a grand exhibit and drill and for that purpose members of the guard will meet several evenings this week. Mr. Paul Vigeant, vice-president of Union Samuel Champlain is on the committee for securing a suitable drill hall, for this week only, that the members of the guard may drill to advantage and thereby make a fine showing on Sunday next.

TO OPEN BIDS ON FIRE ENGINE HOUSE

Francis A. Connor, inspector of public buildings, will open bids on the construction of the Oaklands fire engine house in his city hall office at 3 o'clock tomorrow, Tuesday afternoon.

REAL ESTATE TRANSACTIONS

A. May Thistle has sold to Elmire Marylneau an eight-room cottage with all modern improvements and about 5000 sq. ft. of land at 109 Aiken ave. The sale price was in the vicinity of $3600.

Leo G. and Bertha W. Berry has purchased from Joseph and Della Guertin the six-room cottage with two lots of land at 64 Foster street. The price was in the vicinity of $5000. Both sales were effected through the office of St. Pierre & Bergeron.

FLOUR

A superb, smooth, creamy white flour, made from the choicest grains of hard spring wheat.

For years it has been milled by the most skilled millers, who, with the pride and ardor of master craftsmen, have been content with producing nothing but the best.

Bridal Veil Flour contains gluten, that most important element in wheat, in the proper proportion to make a dry, elastic dough, which will absorb a large quantity of water and will stay in a round shape while being kneaded. These are characteristics which the experienced housewife knows are essential to a good bread flour.

Bread made from Bridal Veil Flour is light and spongy, and has a delightful, nutty, wholesome flavor. The excellence of this flour is such that in a multitude of New England homes, the name "Bridal Veil" has become a byword for "The Best Bread Maker."

Sold in 98 lb. Cotton sacks, 24½ lb. bags, 5 lb. bags, 98 lb. ½ bbls. in wood, and 196 lb. bbls. in wood.

Wholesale Distributors
FRANK W. FOYE CO.
984-988 Gorham Street Lowell, Mass.

FLOUR

Ella M. Burke

PRESENTS

A Charming Collection of the latest French Models and adaptations portraying the smartest ideas in Hats for all occasions. Every Hat is well calculated to add that final touch of elegance, yet all are priced with remarkable conservatism—

We have on display the ten French Hats shown in Sept. No. Ladies' Home Journal, posed by Miss Doris Kenyon—

Your early visit is suggested to insure your making the choicest selection.

20 PALMER STREET
Lowell, Mass.

PAUL WHITEMAN
S. S. LEVIATHAN ORCHESTRA
MERRIMACK PARK
Wednesday and Thursday, September 26-27
Right Off the Biggest Boat That Sails the Seas.
Under the U. S. Shipping Board. Headed by Keith Pithin with 12 men all in their natty uniforms just as they appear on the big boat nightly. Admission, Including War Tax, 55¢

KASINO—DANCING EVERY EVENING
TONIGHT—The Prize Fox Trot Open to All
Campbell's the Orchestra That's Making the Hit
ADMISSION 10 CENTS—3 DANCE CHECKS 10 CENTS

COME ONE, COME ALL, COME SMALL, COME TALL
We Will Have Partners for You All at the
HOUSE OF HOUPLE DANCE
Pawtucket Boathouse, Tonight
TED MARSHALL'S ORCHESTRA — ADMISSION 35¢

THE WEATHER

Fair, not much change in temperature tonight and Tuesday; light variable winds.

THE LOWELL SUN

7 O'CLOCK

ESTABLISHED 1878 | LOWELL MASS. MONDAY SEPTEMBER 24 1923 | PRICE TWO CENTS

City Must Restore Nesmith Fund

INCREASE IN PRICE OF COAL HERE

U. S. Balloonists Hurled to Death

Hultman in Memorandum to Mayor Reviews Anthracite Situation in Lowell and Throughout State

Coal facts of vital interest to Lowell householders, particularly as they apply to the supply and demand of anthracite, are contained in a memorandum received today by Mayor John J. Donovan from Eugene C. Hultman, emergency fuel director for Massachusetts. Boiled down, the memorandum sets forth the following important declarations:

Anthracite consumers in Massachusetts will have more coal in their cellars on Oct. 1 than in any other year of which there is record.

A supply of anthracite fuel at an increase mine price is now assured.

By October 1 Massachusetts should be again receiving a regular supply of anthracite.

The railroads apparently will be able to handle all coal shipped.

However, retail dealers will have facilities to handle about twice as much coal as they will obtain.

The loss of production due to the suspension of mining from Sept. 1 to Sept. 19 will amount to about six million tons.

All householders who demand anthracite will have some in their cellars before cold weather sets in.

Continued to Page Three

Lowell Coal Dealer Says Increase in Wages at the Mines Will Be Reflected Here

Although the price of coal in this city to conform with the increase on the cost of production at the mines has not yet been definitely settled, it is fair to assume, according to a statement made this morning by the manager of a local coal concern, that the readjustment of wages at the mines will be reflected in an increase in Lowell.

The increase in the cost of production at the mines varies from 70 to 80 cents a ton, so that the average increase will amount to about 80 cents a ton, at the mines of the Reading company, the Navigation company, Hudson company, Wilkesbarre company and Atlantic company. This increase went into effect a short time ago when the proposed miners strike was settled.

Manager Hazelwood of the Lajoie Coal Co. stated today that in order to supply the people of this city it may be necessary for the coal dealers for the next three months to purchase a percentage of the so-called independent coal, which is now selling at the mines at from $11.75 to $13 a ton.

The company coal, so-called, costs the merchants on an average $9.10 a ton at the mines, so that when the coal reaches Lowell it stands the coal dealers about $14.21 a ton, including freight rates, which are about $5.11 a ton. The total overhead expense amounts to about $3.15 a ton.

Then again the merchants are also figuring interest on the surplus of money invested.

Egg and nut coal is at present selling for $17 a ton in this city, while the

Continued to Page 3

HONEST MAN DISCOVERED WITHOUT AID OF GLOW FROM FAMOUS LANTERN OF DIOGENES

The office of City Solicitor Patrick J. Reynolds has sustained a stunning and numbing blow. It is doubtful if recovery comes for some time. A man has been found who manifests no inclination to "stick" the city in the matter of a land seizure process. In fact he would take only the amount of the assessed valuation—and absolutely and definitely refused to take the additional 25 per cent over the assessment as the law allows in matters of this nature.

The man in question, and you may believe he stands out a hundred times more prominently than a sore thumb, is Robert S. Wason of Brookline, owner of a part of the land seized by the city for the establishment of the Richmond avenue playground. Too bad

Continued to Page 3

MRS. WARD CALLED TO TESTIFY IN TRIAL OF HER HUSBAND,

WHITE PLAINS, N. Y., Sept. 24.—Mrs. Walter S. Ward was called to the witness stand today by the prosecution, to testify in the trial of her husband, charged with murder in the first degree of Clarence Peters, of Haverhill, Mass.

There was a hush over the crowded courtroom when the defendant's wife went to the stand. She sobbed as she sat in the chair and when the questioning began, she dried her eyes with her small handkerchief and tried to smile.

Mrs. Ward in Tears

The way for her entrance had been paved by previous witnesses who testified that they had played cards with her, her mother, other relatives and friends of the family on the

Continued to Last Page

LOWELL PEOPLE TO ATTEND CONVENTION

Ten members of the Lowell Ad club left this afternoon for Portland to represent the local organization at the convention of the New England Advertising clubs to be held in that city Tuesday and Wednesday. The Lowell delegation included Edward J. Cooney, president; Miss Irene Matthews, secretary and Mrs. Josie E. Maker, Mrs. Isabel McCurdy, Henry Mulcahey, Daniel Carroll, Henry Rousseau, Louis Carpenter, E. C. Hall and Dr. John F. Moir. Mr. Cooney will be the presiding officer at tomorrow's convention session which will discuss the subject, "How We Build New England Business."

WINDOW SHADES

We solicit the opportunity to estimate on houses, hotels, apartments, etc., etc.

Manufacturers of Shades
Wholesale Prices

CHALIFOUX'S CURTAIN SHOP

Third Floor Phone 5000

BOY SCOUTS OF AMERICA

Executive Board of Lowell Council Holds First Meeting of Season

The first meeting of the season of the executive board, Lowell Council Boy Scouts of America, was held in the council rooms this noon, at 12.15, with President Dr. J. H. Lambert in the chair. Several business matters were discussed, the foremost being the planning of a financial campaign and the mapping out of a "Leader's Training course."

It was voted to call in the national

Continued to Page Ten

Safe

Conservative

Mutual

WASHINGTON SAVINGS INSTITUTION
30 MIDDLESEX ST

JUDGE SAYS "CLEAN UP PARKS AND COMMONS"

In disposing of three first offenders, arrested over the week-end for being drunk on the South common, Judge Enright this morning stated in district court that the police department should start a crusade against drunkenness on the city's parks and commons, a thing which, he said, is becoming altogether too prevalent. "While it has been customary in the past," he said, "to place first offenders on file or release them altogether, the practice must cease and in the future either a direct sentence or a $10 fine will be imposed. We must clean up the parks and commons."

DEFERS DECISION IN MURDER CASE

Decision on Motions of Counsel for Robb and Swope Tomorrow

CAMBRIDGE, Sept. 24.—Judge McLeod of the superior court today deferred until tomorrow his decision on the request of counsel for the defense that jury trials be granted on the question of fact involved in their mo-

Continued to Page Ten

CHAMBER OF COMMERCE

Board of Directors Will Endeavor to Secure Lloyd George as Speaker

A meeting of the board of directors of the chamber of commerce was held this noon with President Edward Fisher in the chair.

Following a luncheon the meeting was called to order. The resignation of Edward W. Gallagher as assistant secretary was read and accepted. No action was taken relative to the appointment of anyone to fill the position left vacant by Mr. Gallagher's resignation.

The board of directors subscribed $50 to the Sullivan reception fund and donated this amount as coming from

Continued to Page 10

NEXT MONDAY

Interest begins in our Savings Department.

YOU NEED

A Checking Account to properly handle your payouts.

YOU NEED

A Savings Account for a rainy day fund.

Old Lowell National Bank

Oldest Bank in Lowell

Five Airmen, Including Two U. S. Army Lieutenants, Killed in Gordon Bennett Cup Race

FULL BENCH OF SUPREME COURT ORDERS RESTORATION OF NESMITH FUND

BOSTON, Sept. 24.—The full bench of the state supreme court today handed down an opinion favorable to the attorney general in his information against the city of Lowell and ordered that the city restore the full principle of the $25,000 trust fund bequeathed to the city in 1870 by Thomas Nesmith for charitable purposes. The court rules that the fund, which had been added to the general funds of the city, must be kept separate and administered according to the terms of the will.

Nesmith Fund Case

The Nesmith fund has been in the courts for more than a year as result of suit brought by Fisher Nesmith to have the fund rehabilitated. It disappeared several years ago, having been swallowed up in the expenditure of general funds, the exact purpose for which it was used not now being known.

The city expressed no desire to continue to administer this fund in trust and questioned the legality of the city government of 1870 in accepting it as a trust fund, but by the ruling of the supreme court, it not only must be restored but maintained as a separate fund and administered according to the terms of the will.

FREE ENTERTAINMENT PROVIDED BY LOWELL TEXTILE SCHOOL FRESHMEN TODAY

Shoeless, their coats inside out, the heads adorned by black skullcaps that proclaimed their standing to the whole world, the freshmen of Lowell Textile school visited the square this morning in the course of a personally conducted sightseeing tour of Lowell. They were the guests and victims of the sophomore class of the school.

Speeches were in order in the square and one after another, seven freshies were elevated to a perch on Page's clock from which they addressed the cheering multitudes. They were not "egged on" in their efforts; rather they were "tomatoed" on—luscious red splotches on their coats showing they made good targets for the "Yes, We Have No Bananas" singing ensemble.

The shoes of the freshies were piled in wheelbarrows which they pushed downtown from the school. After making speeches, selling fish in the square and doing generally what they were told by the sophs, they finally were given their shoes and started back to school. Specially constructed paddles with which the sophs were armed, proved powerful inducers to recalcitrants and the ash was not spalled for lack of use.

The class of 1926 will continue to supervise the freshies until New

Continued to Page 3

FULL BENCH DISMISSES BILL BROUGHT AGAINST CITY BY CONNERS IN HIGH SCHOOL

BOSTON, Sept. 24.—The bill in equity brought by Dennis E. Conners and other Lowell citizens seeking to restrain an alleged illegal expenditure of money by the city of Lowell in the erection of a high school, was dismissed by the full bench of the state supreme court today. Chief Justice Rugg in announcing the decision, pointed out that the alleged illegal act was substantially completed before the petition was presented and said that a party guilty of unreasonable delay in the enforcement of his rights in an equity suit forfeited his claim to equitable relief.

SAYS 90 PER CENT OF MEMBERS OF OKLAHOMA NATIONAL GUARD ARE MEMBERS OF K. K. K.

OKLAHOMA CITY, Okla., Sept. 24.—(By the Associated Press.)—A statement declaring that 90 per cent of the members of the Oklahoma National Guard are members of the K.K.K., and that "all that would be necessary to stop martial law in Oklahoma would be for N. O. Jewett, grand dragon of the Oklahoma realm of the klan, to call out klan members of the guard," was issued here today by Dr. G. S. Long, representative from Tulsa county in the state legislature.

Dr. Long, an admitted member of the klan, made it plain, however, that such action would not be taken by leaders of the organization.

"The klan oath is a rededication of a man's loyalty to the constitution of Oklahoma, the constitution of the United States, the government of Oklahoma and the government of the United States," he asserted, "and so long as Governor Walton exercises his authority as governor of Oklahoma, klan members of the national guard will remain loyal to the orders of their commander-in-chief."

NOTICE

All B. & M. Officers and Chairmen of all the Federated Shop Crafts will meet Tuesday at 7.30 P. M. in Room 19, Odd Fellows Bldg. 84 Middlesex St.

J. B. CLANCY, Pres.

FIVE BALLOONS MEET DISASTER

Five Men, Including Two American Airmen, Lose Lives in International Race

U. S. Balloon Struck by Lightning — Race Started Under Poor Conditions

Survivor of Spanish Balloon, Who Narrowly Escaped Death, Describes Accident

BRUSSELS, Sept. 24.—(By the Associated Press) Five airmen, including two United States army lieutenants, lost their lives, another was seriously injured and five balloons were smashed on the ground or destroyed by lightning in the James Gordon Bennett cup race, started yesterday under the most adverse weather conditions ever experienced in the history of the competition. The dead are:

Lieut. Olmstead and Lieut. Choptaw, of the United States army balloon S-P.

Lieut. Von Gruningen, and Lieut. Wehren, of the Swiss balloon Genova.

Penaranda Barca, of the Spanish balloon, Polar.

Injuries so serious that he may die were received by Gomez Guillamon, assistant to Barca in the Polar.

Two Balloons Land Safely

Two balloons, the United States

Continued to Page 3

ASSEMBLY OF STUDENTS AT HIGH SCHOOL

An assembly of all the students of the local high school was held at 8.20 this morning, the freshmen meeting in Coburn hall and the upper classes in the Cyrus W. Irish auditorium.

Today's assembly in both halls was conducted by the members of the Frederick T. Greenhalge Debating society, the presiding officer in Irish auditorium being Gerald Hennessey, sergeant-at-arms of the society, and in Coburn hall Vice President Ralph Butler conducted the exercises.

Following Scripture reading and the morning prayer in the Irish auditorium, Headmaster H. Harris read the notices concerning school matters. Amos Flemings, president of the debating society, was then introduced and he gave a short but very interesting talk on Frederick T. Greenhalge, for whom the society was named.

A debate on the subject, "Resolved: Ice Cream Should Be Sold in the High

Continued to Page Three

N. Y. AND BOSTON CLEARINGS

NEW YORK, Sept. 24.—Exchanges, $401,000,000; balances, $77,000,000.

BOSTON, Sept. 24.—Exchanges, $42,000,000; balances, $21,000,000.

DR. ALLEN

Does Dentistry Without Pain to Your Nerves and Pocketbook.

SUN BLDG.

SPECIAL MEETING

St. Patrick's Holy Name Society

TONIGHT

At 8 O'Clock—School Hall

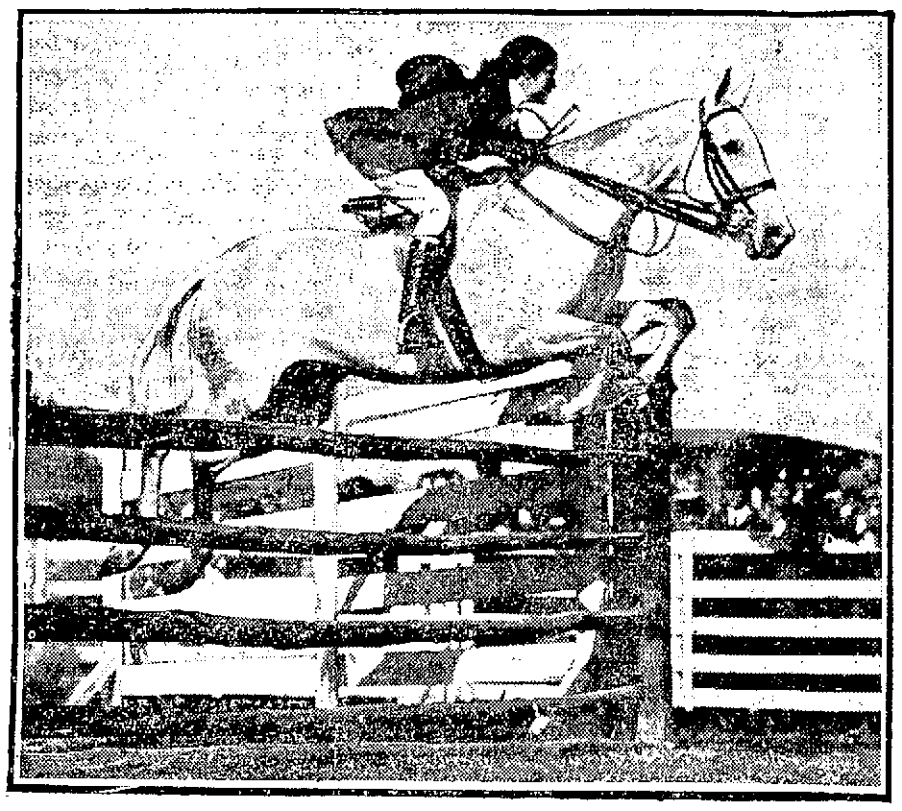

IT'S EASY—WHEN YOU KNOW HOW

"Taking the hurdles isn't so bad—when you take 'em," says Miss Betty Berry shown here on Silver Crest at the Greenwich, Conn., horse show. The thrill of the steeplechase, however, comes in the fact that not all the horses get over.

Viscount Morley of Blackburn Dead

LONDON Sept. 24.—Viscount Morley of Blackburn, eminent writer and liberal statesman, died last evening at his residence in Wimbledon of heart disease.

Archives of American Embassy Salvaged

TOKIO, Sept. 24.—(By the Associated Press) Many of the archives of the American embassy here were salvaged undamaged when the vault safes in which they were kept were opened and the documents found only slightly damaged and readable.

Severe Earthquake Felt in Kerman, Persia

SIMLA, British India, Sept. 24.—A severe earthquake was felt in Kerman, Persia, last night. Considerable damage was done to buildings but there was no loss of life. The first shock lasted for two minutes, followed by four additional tremors over a period of 90 minutes. Slight tremblings were noticed this morning. The shock was felt at several other Persian towns.

This Last Week In September

Something Doing Every Minute
Something New Every Day

WATCH OUR WINDOWS EVERY DAY

HEAD & SHAW

"The Milliners" 161 Central St.

Office of Samuel Scott, Wholesale Tobacconist, Lowell, Mass.

NOTICE

TO ALL WHO SUFFER WITH PILES

I am not in the medicine business, but in my travels I found a man who has had an old Pile Remedy handed down from his forefathers, which has always been kept a secret in the family and given only to oldest sons for generations back. I told him he ought to put it on the market so that suffering humanity could get the benefit of it. We therefore made arrangements whereby I should market the product. Before going into it too deeply, I gave samples to a number of men and women to satisfy myself that the remedy had merit and I am pleased to say I have letters from nearly all of those who tried the remedy, stating that they were cured, some of the cases so bad and so long standing that they were about to go to the hospital for surgical treatment. "JASS PILE REMEDY" costs $1.00 and is guaranteed to give satisfactory results in three days or money will be cheerfully refunded by the following druggists:

P. N. Brunelle, 33 East Merrimack St.
Burkinshaw Drug, 418 Middlesex St.
Wilfred P. Caisse, 461 Moody St.
Lucien Brunelle, 72d Moody St.
Clifford George, 493 Chelmsford St.
Victor Lussier, Jr., 48 Branch St.
Thomasson Drug, 557 Central St.
Peikes' Drug Store, 205 Middlesex St.
Butler Drug Store, 345 Middlesex St.
McNabb's Drug, 225 Broadway
Wm. H. Kiernan, 617 Broadway
P. J. LaPorte, 48 Mammoth Road
Noonan, the Druggist, 305 Bridge St.
Lewis' New Drug Shop, 296 Westford St.
Barry Pharmacy, 107 Chelmsford St.
Walker Pharmacy, 505 Middlesex St.
L. T. Steeves, 278 Chelmsford St.
J. T. Lantagne, 245 Gorham St.
Opera House Pharmacy, 388 Central St.
Osgood Pharmacy, 576 Merrimack St.
F. and E. Bailey, 70 Merrimack St.
Concord Drug Co., 157 East Merrimack St.
Lakeview Pharmacy, 189 Lakeview Ave.
C. R. White, Shirley, Mass.
Kelsey Pharmacy, Wakefield, Mass.

Samuel Scott, Wholesale Tobacconist
Sole Distributor of Jass Pile Remedy

It Will Pay You to Get THE SUN Classified Ad Habit

SHOT IN NORTH STATION

Hundreds Flee as Gunman Opens Fire at Police After Shooting Sam Riheiro

BOSTON, Sept. 24.—Samuel L. Ribeiro of Hudson, who was shot when Dominick L. Ianella ran amuck with a revolver, forcing hundreds to flee at the North Station yesterday, was in a critical condition at a hospital today. Ianella is under arrest on a charge of assault with intent to kill. The police expressed the opinion that Ianella who fired at officers pursuing him and was captured after barricading himself in a room in the station, was demented.

He said he thought Ribeiro was a member of a gang that intended harm to him. Ribeiro before becoming unconscious, said he never had seen Ianella before.

WAS ALMOST A NERVOUS WRECK

Says Wincarnis Restored Her Health

"Ten months ago I began to lose my strength. My household duties became burdensome. I felt exhausted after the slightest exertion. Then my nerves got so bad that at the slightest noise I used to tremble, my legs would shake and my heart beat violently, causing me to gasp for breath. One afternoon a friend called to see me and she was shocked at my pitiable condition. She went out and bought a bottle of 'Wincarnis' and gave me a dose right away. I continued taking 'Wincarnis' three times a day and its effect has been almost miraculous. Gradually but surely my strength came back, a color came into my cheeks, my nerves grew steady and it seemed as if I had taken a new lease on life. Today I am a very happy woman because I am well."

(Mrs. Elizabeth McGuire, 905 West 161st Street, New York City)

WINCARNIS

At all good Druggists.
Two Sizes, $1.10 and $1.95
WRITE FOR FREE INTERESTING BOOKLET
to EDWARD LASSERE, INC.,
400 West 23rd Street, NEW YORK

Comfort Baby's Skin With Cuticura Baths

Don't let your baby suffer or fret because of rashes, eczemas, irritations or itchings. Give him a warm bath, using Cuticura Soap freely. Then anoint affected parts with Cuticura Ointment. The daily use of Cuticura does much to prevent these distressing troubles.

Samples Free by Mail. Address: "Cuticura Laboratories, Dept. 20G, Malden 48, Mass." Sold everywhere. Soap 25c. Ointment 25 and 50c. Talcum 25c. ☞ Cuticura Soap shaves without mug.

J. WOOD & SON
Piano and Furniture Movers
Local and Long Distance
Tel. 2324-W. Residence 78 Hampshire St.

CATHOLIC CHURCH NEWS

Return to Eastern Standard Time, Sunday—Collections for Japanese Fund

Eastern standard time will prevail in all the Catholic churches of the city next Sunday, according to announcements made from the pulpits yesterday. The new schedule means that parishioners should turn their watches and clocks back one hour before retiring next Saturday night and thereby avoid confusion. In accordance with the wishes of His Eminence, Cardinal O'Connell, a collection in aid of the Japanese relief fund will be taken up in all the parishes of the diocese at next Sunday's masses.

In St. Patrick's church yesterday, parishioners were greeted with the announcement that the annual parish reunion will this year be held in the Memorial Auditorium on October 17, and elaborate plans are being made to make it the biggest and best in the history of the oldest parish in the city. Energetic committees will be appointed to arrange the program, which will consist of high grade entertainment and novelties of a pleasing nature.

At the 8 o'clock mass in the Immaculate Conception church, the members of the Junior Holy Name society and the senior branch of the Children of Mary's sodality received communion in a body. The 9 o'clock mass was celebrated by Rev. C. J. McCarthy, O.M.I., of Washington, D.C., who is visiting in Lowell. Rev. Amos Robbins, O.M.I., was the celebrant of the 11 o'clock mass, at which a forceful sermon on the gospel of the day was preached by Rev. Martin Norton, O.M.I.

Rev. William McFadden, O.M.I., D.C.L., who returned from Rome last week, appeared before the parishioners of the Sacred Heart church yesterday, as celebrant of the 11 o'clock mass. Announcement was made at all the masses that all the boys of the parish now attending higher institutions of learning, meet in the school hall this afternoon at 3.30 o'clock, for the purpose of forming extension classes. At 7.30 o'clock this evening, there will be a meeting of the Children of Mary sodality, in the lower auditorium of the church.

St. Michael's Sunday school began active work yesterday morning, after the 8 o'clock mass, with the assignment of pupils to classes, Rev. James F. Lynch being in charge. The Immaculate Conception sodality of the parish will hold its regular meeting tomorrow evening at 7.30 o'clock. St. Michael's Charity guild will also meet tomorrow evening at the same hour in the school annex. The titular feast of St. Michael will be observed with the celebration of a mass next Saturday morning. In preparation for the feast-day, confessions will be heard next Friday evening at 7 o'clock.

At St. Columba's church yesterday, Rev. John J. Powers, pastor, celebrated the 7 and 8.30 o'clock masses, at which he also preached on the gospel of the day. Rev. Fr. Cotter was the celebrant of the 10 and 11 o'clock masses and preached the sermon at these masses. In the evening at 7 o'clock, notwithstanding the inclement weather, there was a large attendance at the weekly devotions to St. Rita. These devotions are held every Sunday evening and include a special sermon, benediction and veneration of a relic of St. Rita.

There will be a meeting this evening in the parish hall of the members of the choir and all those interested in music are invited to attend.

The Girls' sodality received communion in a body in St. Peter's church at the 8.30 o'clock mass. The St. Vincent de Paul society held its regular meeting last evening. There will be a meeting of the Immaculate Conception sodality next Thursday evening, at 7.30 o'clock.

In the French churches of the city yesterday, the fall schedule of high masses was in order. St. Louis' church announced the conferring of the sacrament of confirmation on October 16, at 10.30 a.m.

At the 7.30 o'clock mass in Notre Dame de Lourdes' church, the Zouaves received communion in a body. Vesper services were held in the evening at 6.30.

Rev. Louis Nolin, O.M.I., D.D., celebrated the high mass at 11 o'clock, in St. Joseph's church. The sermon was delivered by Rev. Armand Baron, O.M.I.

The regular communion Sunday of St. Anne's sodality of St. Jean Baptiste church was observed with the reception of communion by the members at the 7 o'clock mass. The members also met in the afternoon and transacted routine business.

The Angel Guardian sodality and the Children of Mary sodality of St. Jeanne d'Arc church received communion at the 7.30 o'clock mass yesterday. In the evening at 6.30 o'clock, vespers were held.

The 7.30 o'clock mass in St. Marie's church in South Lowell, was celebrated by Rev. Joseph Denis, O.M.I. St. Anne's sodality received communion at this mass. Fr. Denis was also the celebrant at the 9.30 o'clock mass and officiated at the vesper services in the evening.

BIG PRIZE FOX-TROT AT THE KASINO

The big prize fox trot at the Kasino will take place this evening when several of Lowell's foremost dancers will compete for the special money prizes offered by the management for the best exhibitions in the latest steps. The dance is open to everybody and the prizes to be awarded are $10 in gold for first, $5.00 for second and $2.50 for third. There will also be a program of regular dancing with Chappell's orchestra furnishing the music.

DIAMONDS
MOWER: LOWELL'S WATCHWORD
R. T. MOWER & SONS
OVER GREEN'S DRUG STORE

TRIBUTE TO HARDING

Pres. and Mrs. Coolidge Attend Memorial Service in Calvary Baptist Church

WASHINGTON, Sept. 24.—President and Mrs. Coolidge attended memorial services yesterday for Warren G. Harding at Calvary Baptist church, where the late chief executive worshipped. There they heard the Rev. W. S. Abernethy, pastor, say that it was not God's will that Mr. Harding should die.

"Some people," said the minister, "have said that it was God's will that President Harding should not live. But I do not believe that.

"Sharp gibes and heartless criticisms wounded his kindly heart and contributed to his death. And, then there were the burdens we lay upon our presidents. These were human blunders. Afterwards we sent only flowers. We should mend our ways."

Mr. Abernathy listed as the things which made Mr. Harding great: his ability to see greatness in others; his humility; his gentleness; his courage; his passion for peace; his human qualities and his religious convictions.

MARKED IMPROVEMENT IN BULGARIA

SOFIA, Sept. 24. (By the Associated Press.)—The general situation in Bulgaria shows a marked improvement. A few isolated cases of rebellion are still being reported, but these are regarded as unimportant.

Troops supported by the population have restored order in certain villages of the Kazanlyk region, where a soviet regime is declared.

A band of 50 communists which had been forced at Rosovo, South Kazanlyk, jed into the mountains where it finally surrendered. The two chiefs committed suicide and their men gave up their arms.

Chamber Dissolved

PARIS, Sept. 24.—A Havas despatch from Sofia, dated Saturday, says the Bulgarian chamber of deputies was dissolved by royal decree.

The despatch adds that the date of the election had not been fixed, but under the constitution there would take place within two months of the dissolution of the chamber.

The despatch adds that the cabinet sat throughout Saturday night. It was presided over by King Boris. Two regiments have been despatched against the on-coming peasants who are reported to have halted in the face of rifle fire.

Bulgarian towns along the Jugoslav frontier are showing special activity. Although it is asserted in Sofia that the movement is purely agrarian, the communists have taken a hand in the controversy and are directing a general strike which is to become effective Monday.

Canadian Steamer Runs Aground

QUEBEC, Sept. 24.—The Richelieu of the Canada Steamships Line, ran aground at Cerondines, near Port Neuf, early today. The Saguenay is standing by to take off passengers at the first favorable opportunity.

Commonwealth of Massachusetts:— Middlesex, ss. Probate Court.

To all persons interested in the distribution of a certain trust estate under the provision of the will of John F. Howe, late of Lowell, in said County, deceased.

Whereas, Charles J. Wier and Wheaton Kittredge, the trustees under said will, have made application for an order to convert the said trust estate into cash, and for distribution of the proceeds among the persons entitled to the same by the provisions of said will.

You are hereby cited to appear at a Probate Court, to be held at Cambridge, in said County of Middlesex, on the fifteenth day of October, A. D., 1923, at ten o'clock in the forenoon, to show cause, if any you have, why said conversion into cash should not be ordered and distribution made according to said application.

And the petitioners are ordered to serve this citation by publishing the same once in each week, for three successive weeks, in The Lowell Sun, a newspaper published in Lowell, the last publication to be one day, at least, before said Court, and by mailing postpaid, or delivering a copy of this citation to all known persons interested fourteen days, at least, before said Court.

Witness, George F. Lawton, Esquire, First Judge of said Court, this twentieth day of September, in the year one thousand nine hundred and twenty-three.

F. M. ESTY, Register.

s21-24 o1

Telephone 6700 — The Bon Marché Dry Goods Co. — Telephone 6700

The EASY Vacuum Electric WASHER

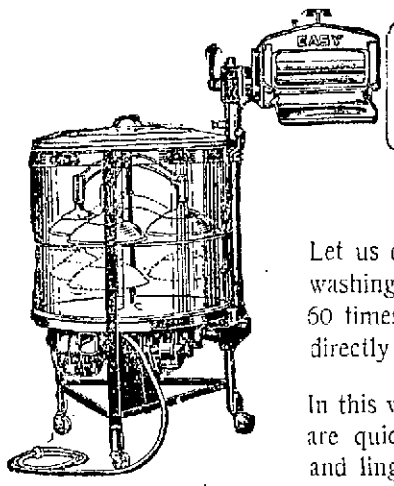

Washes by means of air pressure and suction

Easy Terms $10 DOWN Year to Pay Balance

Let us demonstrate an "EASY" on one of your regular washings. Watch the vacuum cups move up and down 60 times per minute, on each stroke flushing the water directly through the meshes of the clothes.

In this way the heaviest and dirty blankets and garments are quickly and thoroughly cleaned or the finest laces and lingerie washed with perfect safety.

No Friction, Wear or Tear on Garments

TELEPHONE 6700 and Make Arrangements for Home Demonstration.

Join our Hoover Club Today

and get a New HOOVER for your Housecleaning

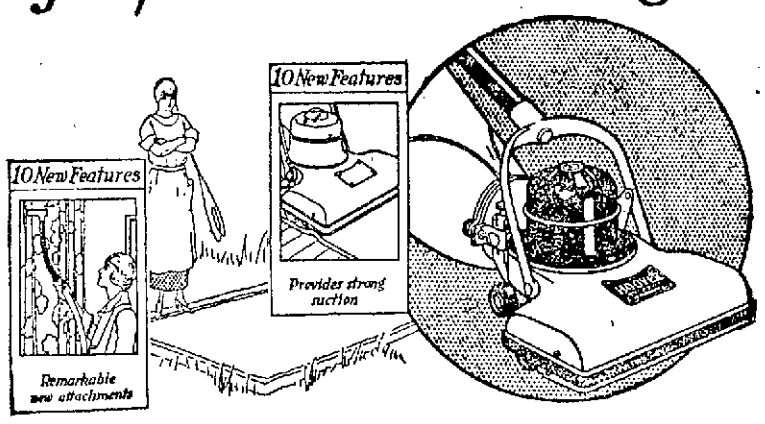

YOU'VE BEEN WONDERING

no doubt, how you'd do your housecleaning. You want to save your time and your strength. Yet you know that rugs must be beaten and swept.

AND NOW, HERE'S THE NEW HOOVER

to settle the question. It will completely solve your biggest household problem—housecleaning. It's the finest electric cleaner for the home The Hoover Company ever built.

DON'T TAKE OUR WORD FOR IT—

See the **new** Hoover. Let us Hoover-clean one of your rugs—**free.** It will be one less for you to clean.

THERE'S A TREAT IN STORE FOR YOU

Phone us today—now! With all its many features this **new** Hoover costs no more. Terms are just as easy—only $2.00 down and small monthly or weekly payments.

WHEN CAN WE CALL?

URGE SUPERVISION FOR COAL INDUSTRY

WASHINGTON, Sept. 24—Supervision of the coal industry through a specially created division of the interstate commerce commission was recommended to President Coolidge yesterday by the coal commission in its final report. Declaring that in the life of the average citizen the problem of fuel is subsidiary "only to food and water," the commission urged that it be handled by "an effective agency, with sufficient funds, experience and powers at its disposal" and charged with direct responsibility.

The basic evil of the anthracite industry, the commission declared, lies in its monopolistic feature which would be offset if not curbed by government supervision. One suggestion was that the government impose a graduated tax on royalties and differntial profits.

In the case of bituminous coal, the report summarized the "ailments" as over-development and irregularity of operation, and suggested federal control through its authority over interstate commerce as a remedy.

DEATHS

McINTOSH—Mrs. Alice McIntosh, a resident of this city for over 46 years and for the past three years a resident of Chelmsford passed away early this morning at her home in Subway avenue, after a brief illness, aged 58 years, 10 months and 18 days. She is survived by her husband, George A. McIntosh; one son, Arthur H. McIntosh of Waverly; her mother, Mrs. Elizabeth A. Dexter of Chelmsford; a granddaughter, three brothers, George A. Dexter of Philadelphia, William E. and Robert C. Dexter of Detroit, Mich. Mrs. McIntosh was a member of the Grace Universalist church; Lawrence chapter, Order of Eastern Star; Lady Franklin council, Sons and Daughters of Liberty, Busy Bee society and the Research club.

BROPHY—John J. Brophy, for the past 37 years a valued employe of the Gage Ice Co., died yesterday at his home, 29 Walker street. He was well and favorably known throughout the city, particularly in St. Patrick's parish, as he was a constant attendant of that church during his residence here and was also identified with the Holy Name society. He is survived by his wife, Jennie S. (O'Gorman) Brophy; one brother, James M., and four sisters, Mrs. Tobias Cavanaugh of Nova Scotia, Mrs. Catherine Grace of Foston, Mrs Joseph Pratt of Lowell and Mrs. William McKenzie of Gloucester.

JORDAN—Mrs. Ellada V. Jordan, a resident of Lowell for the past 23 years, died Saturday afternoon, aged 71 years. She leaves one daughter, Mrs. E. Ferguson of Lowell; three sons, Oliver and Frank Jordan of this city, and Seth Jordan of Burlington, Iowa; also two grandchildren. The body was removed to the rooms of Undertaker W. Herbert Blake.

McOSKER—Frank McOsker, a well known resident of this city and an attendant of St. Peter's church, died Saturday evening at the Chelmsford Street hospital. He was a member of the Lowell aerie, 223, Fraternal Order of Eagles. He is survived by one sister, Mrs. Theresa Menley. The body was removed to the rooms of Undertakers M. H. McDonough Sons.

MOLLOY—Dorothy Helen Molloy, aged 6 weeks, infant daughter of James and Mary (Buckley) died last night at the home of her parents, 29 Ash street. She leaves besides her parents, one sister, Margaret M. Molloy.

MERRILL—Edwin R. Merrill died yesterday at the home of his nephew, Chas. S. Pettigrew, 158 Branch st. He leaves one sister, Mrs. Maria A. Burnham, of Boston.

FUNERALS

HORNE—The funeral of Fred Horne took place yesterday afternoon. A private service was held at his home, 150 Westford street, at 1 o'clock and was conducted by Rev. William B. Tuthill, D.D., pastor of Eliot-Union Congregational church, assisted by Rev. Harry Merserve of Brookline. The public service was held at Eliot-Union Congregational church at 2.30 o'clock and was conducted by the pastor, Rev. William B. Tuthill, D.D. Appropriate selections were sung by the Meadlesohn quartet. The floral offerings were numerous. The following delegation was present representing William North lodge, A.F. and A.M.: F. Leon Gage, W.M.; Harold D. MacDonald, S.W.; Cornelius S. Livingston, treasurer, Harvey B. Greene, chaplain; Arthur Bartlett, J.D., and John W. Fraser, S.S. Masonic delegations were also present representing Mt. Horeb Royal Arch chapter, Ahasuerus council and Pilgrim Commandery, also the Lowell Retail Coal Dealers association, and the following clubs: Yorick Vesper Country and Highland. The ushers at the church were Samuel H. Thompson, Louis A. Olney, Byron F. Cady, J. Victor Carey and John J. Bancroft. The bearers were Frank Hanchett, Walter L. Parker, William E. Hall, Freeman M. Bill, George Hawley, John Nichols, Albert Jeffries and Hon. Frederick W. Farnham. Burial was in the family lot in the Lowell cemetery. The funeral arrangements were in charge of Chester M. Runels under the direction of Undertaker George W. Healey.

McOSKER. The funeral of Frank McOsker took place this morning at 8 o'clock from the funeral parlors of Undertakers M. H. McDonough Sons and was attended by sorrowing relatives and friends. The funeral cortege proceeded to St. Peter's church where at 9 o'clock a funeral high mass of requiem was sung by Rev. Peter Linehan. The choir sang the Gregorian chant, the solos being sung by Miss Mary Ryanne and Mr. James E. Donnelly. Miss Gertrude Quigley presided at the organ. The following delegation representing the Lowell Aerie, No. 223, Fraternal Order of Eagles were the bearers: Messrs. John Mack, Joseph Sharkey, Charles C. Schloss, Thomas King, William J. Forbes and Walter Holland. Worthy President Thomas F. Quinn, assisted by the officers and Bro. John E. Davlin as chorister, conducted the exercises of the order Sunday evening at the funeral parlors. Burial took place in St. Patrick's cemetery where the committal prayers were read by Rev. Fr. Linehan. The funeral arrangements were in charge of Undertaker M. H. McDonough Sons.

HERSOME—The funeral of Chas. H. Hersome took place Saturday afternoon at the home in Tewksbury, where services were conducted by Rev. John L. Cairns of Salem, assisted by Rev. Charles S. Otto, pastor of St. Paul's M. E. church. There were many floral tributes. A delegation of Centralville lodge, I.O.O.F., attended and included Charles H. Howe, N.G., Charles P. Hascall, V.G., Fred G. Lane, treasurer; George N. Holden, chaplain; Ernest Q. Bigelow, warden, and Charles E. Worden, P.G. This delegation performed the burial services of the order at the house. The bearers were Harry Anthony, Elsworth Sunbury, Sewell A. Porter and Edmund Cork. Burial was in the family lot in Lowell cemetery, where the committal service was read by Rev. Mr. Otto. The arrangements were in charge of Funeral Director John A. Weinbeck.

JOHNSON—The funeral of Mrs. Annie Johnson took place Saturday afternoon from her home, 487 Andover st., and was largely attended. The services were conducted by Rev. Charles S. Otto, pastor of St. Paul's M. E. church, assisted by Rev. John L. Cairns of Salem, Mass., formerly of this city. There was appropriate singing by Mrs. Fred L. Roberts and Miss Etta Thompson. Numerous beautiful floral tributes were evidence of the high esteem in which the deceased was held. The bearers were John, Samuel and William Scott, Robert Moore, James Macaldin and Hugh Williams. Burial took place in the family lot in the Edson cemetery, where the committal service was read by Rev. Mr. Otto. The funeral arrangements were in charge of Undertaker William H. Saunders.

SEAVEY—Funeral services for Mrs. Lavina A. Seavey were held yesterday afternoon at 2 o'clock at the Presbyterian church in Redford, N. H., Rev. John Wright, pastor of the Congregational church of Merrimack, N. H., officiating. The floral tributes were very beautiful. Mrs. Margaret Miller presided at the organ and sang appropriate selections. The bearers were Alvin J., Fred A., Edwin S. and Roland G. Hanson. Burial was in the family lot in the Bedford cemetery. Funeral arrangements were in charge of Undertaker Hiram C. Brown.

HANSCOM—Funeral services for Mrs. Sarah L. Hanscom were held at her home, Allen road, Billerica Centre, Saturday afternoon, Winthrop L. Upton, first reader of the Christian Science church of Woburn, officiating. Miss Deborah Curtis sang appropriate selections. The flowers were numerous. The bearers were Philip Scott, E. P. Sellew, L. T. Hammond and Thomas Murphy. Burial was in the family lot in Oak Grove cemetery, Melford, where services were held at the grave. The funeral was under the direction of Undertaker W. Herbert Blake.

SOUZA—The funeral of Laura Souza took place Saturday afternoon from the home of her parents, John and Isabella Souza, 13 Bradford street. Services were held at St. Anthony's church, the prayers being read by Rev. John S. Perry. Burial took place in St. Patrick's cemetery. The funeral arrangements were in charge of Undertakers M. H. McDonough Sons.

LAROSE—The funeral of Alice Larose took place Saturday afternoon from the home of her parents, Mr. and Mrs. Joseph Larose, 3 Dalton street. Burial was in the family lot in St. Joseph's cemetery, under the direction of Undertakers Amedee Archambault & Sons.

FUNERAL NOTICES

BROPHY—Died September 23, at his home, 29 Walker street, John J. Brophy. Friends invited to call Monday and to attend the mass Tuesday at 9 o'clock at St. Patrick's church. Burial in the family lot in St. Patrick's cemetery and will be private. Please omit flowers. Funeral under the direction of Undertakers James F. O'Donnell & Sons.

McINTOSH—Died in Chelmsford, Mass., Sept. 24, 1923, at her home in Subway avenue, Alice D. McIntosh, aged 58 years, 10 months and 18 days. Funeral services will be held at her home on Wednesday afternoon at 2 o'clock. Friends are respectfully invited. Cremation will take place at Mt. Auburn crematory. Undertaker William H. Saunders in charge.

MERRILL—Died in this city, Sept. 23, at 158 Branch street, Edwin R. Merrill. Funeral services will be held at the home of his nephew, Charles S. Pettigrew, 158 Branch street, Wednesday afternoon at 2 o'clock. Friends invited without further notice. Burial private. Undertaker George W. Healey in charge.

CLOUGH—Died Sept. 22, in this city, Martin E. Clough. The funeral will take place Tuesday morning from his home, 54 Columbus avenue at 9 o'clock. At St. Patrick's church solemn high mass of requiem will be celebrated at 10 o'clock. Burial will take place in St. Patrick's cemetery. Funeral arrangements in charge of Undertaker William A. Mack.

IN MEMORIAM

KELLEY—In sad, but loving memory of our dear daughter and sister, Alice E. Kelley, who passed away September 25, 1922.

Though your death was sad, dear
And you bore your pain so brave,
We have been so sad and lonely
Since they laid you in your grave.
A precious one from us has gone,
A voice we loved is stilled;
A place is vacant in our home,
Which never can be filled.
Friends may think we have forgotten,
When at times they see us smile,
But they little know the sorrow,
That that smile hides all the while.

Gone, but never to be forgotten by,
MR. and MRS. THOMAS F. KELLEY
and Family.

REQUIEM MASS

KELLEY—An anniversary high mass will be celebrated at St. Peter's church (tomorrow, (Tuesday,) morning, Sept. 25, at 8 o'clock for the repose of the soul of Alice E. Kelley.

CLOTHES LINE THIEVES

Numerous complaints have reached police headquarters recently of clothes-line thieves operating in this city. Today Capt. Petrie received complaints from residents in Stevens, Kinsman and New streets. All the thefts were committed at night.

Textile Freshmen Provide Entertainment

Continued

Year's day, when the latter will commence to have some standing in the school. At present they are serfs to the sophs, who lay down rules and regulations which the freshies must strictly adhere to. Next year, the survivors will have their chance to inflict like enjoyment on the newcomers of 1924.

The older students left no stones unturned nor no tomatoes unheaved in impressing the newcomers with the status of textile students. The fun was all wholesome and kept crowds of pedestrians jolly as they watched the cutting-up. Office windows were filled with laughing bosses and plying "stenogs" watching the fun. The police were on hand with tolerant smiles and the moral support of the bluecoats seemed wisely to be with the captors. An old story to them, you know.

The committee in charge of the "reception" to the class of 1927 was: President, William Smith; vice president, William V. Antulonis; secretary, Harry Swain; Avard Darby from the Delta Kappa Phi fraternity; Herbert Perry from the Phi Psi fraternity; David Troisky from the Sigma Omega Psi fraternity; Paul Lundgren from the Omicron Pi fraternity and William Brosnan.

Sophs a Merry Lot

The sophomores were happy as initiators and, armed with paddles and sticks, treated the freshmen in the same way that they were treated last year when the entered the school for the first time. All morning long until about 10.45, the sophomores guarded the gates of the school, allowing the freshmen to enter the school to register but refusing to allow them exit. At 10.45, the morning's registration was nearly completed and the sophs herded the new students into the courtyard of the school and there took complete charge of them.

William Smith, president of the sophomore class and chairman of the committee on freshman rules and reception, gave orders to the sophomores concerning the reception. The first thing on the program was the removal of shoes and the placing of them in a wheelbarrow. As the shoes were put in the wheelbarrow, obliging sophomores tied the strings together. Three of the freshmen were singled out as likely appearing ladies and were garbed in long dresses with hats to match. The coats of the other freshmen were turned inside out and other little things done to add to their already ludicrous appearance.

Jealous Upper-Classmen

Everything was then in readiness for the parade. A constant look-out was kept for upper classmen for they take great pleasure in attempting to break up the sophomore's party. At Smith's command to march the gates of the school were swung open and the annual party was on.

As the parade came down Moody street and onto the bridge the first raid of the juniors and seniors was made. This was repulsed by hearty use of paddles by the sophs. Several similar attempts were made on Pawtucket and Merrimack streets and it was whispered that several freshmen had made their get-away during the attack. This could not be verified but the sophomores stated that any who did get away today would be amply punished during the coming school year for their temerity.

At 11.20 o'clock the cortege reached the square. By this time the freshmen had entered into the sport of the affair and added slight thrills to the program exacted by the sophs.

Orations From Clock

President "Bill" Smith, as master of ceremonies, then told several of the freshmen to mount Page's clock and orate on any subject at all that had no sense. Up the clock went the freshies, hastened by sound application of paddles by the sophs, and soon orations on several different subjects were being given.

Following the orations one handsome young freshman was presented a large fish, specie haddock, and was told to mount the rostrum and action it off. Bids were slow in coming and the salesman was compelled to give the history of the fish along with a lecture on its habits and so forth before he was allowed to "call it a day."

Then, as a climax to an already eventful forenoon, one of the class of 127 was instructed to mount the clock and render "Yes, We Have No Bananas." The songbird chosen for this was not too familiar with the words and as he faltered the sophomores aided him by tossing at him tomatoes and other vegetables. Aided in this manner the freshman did credit to the song and received a round of applause for his part in the entertainment.

The next and last feature on the program was the unscrambling of shoes from the wheelbarrow and their replacement on their owner's feet. This was a much harder job than would be supposed as the sophomores had mixed the shoes up and had tied odd shoes together so that the freshmen would at least need new shoe laces before the unscrambling was completed.

A few of the sophomore's clubs remained unbroken and they were used heartily so that, as a mark of humility, many freshmen will eat their next three or four meals from the mantelpiece. The unscrambling of shoes ended the reception and the boys returned to the school, freshmen and sophomores mixing and fast becoming bosom friends.

Increase in Registration

The registration for freshmen will continue throughout the week. From the number of applications already received, President Charles H. Eames believes the total number of new students will be between 90 and 100, an increase of 33 per cent over last year's registrations.

The freshman assembly, a feature of other opening days, was not held today as Mr. Eames did not care to break up the registration period. Tomorrow morning the freshmen will be welcomed by the president in the regular way and studies will begin immediately after the assembly.

Evening Classes on Oct. 8

The members of the freshman class who intend to try for the football squad were not included with the others in the class reception. They were the guests of Coach Arthur Ball following registration and are taking part in the practice session this afternoon.

The evening classes at the Textile school will open on October 8. Registration for these classes will be held on the two Thursdays preceding that date. Information as to the requirements for entrance to the evening school may be had at the school office.

Hultman Reviews Anthracite Situation

Continued

8,273 Tons Here Sept. 1

According to a schedule prepared by the fuel administrator's office Lowell had on hand on Sept. 1 8273 tons of anthracite coal, with deliveries for five months just prior to Sept. 1, amounting to 59,353 tons. During the 1921-1922 coal year Lowell received 110,104 tons, which is equal to approximately a per capita supply of one ton for each inhabitant.

Of particular interest in the Hultman memorandum is its reference to the price of anthracite. As is known, the recent adjustment of wages and working conditions has resulted in an increased cost at the mine. Anthracite history for the last 10 years, however, shows that increased prices have not stimulated production and the fuel administration says there is no reason to believe this latest increase will have a tendency to increase the output.

He states that anthacite distribution by operators probably will be uneven for a few months and a spotted shortage may occur in the commonwealth. He urges heads of all municipalities to keep in close touch with the domestic fuel situation and asks that his office be advised of any emergency in regard to supply or price.

In part the memorandum runs as follows:

"Anthracite consumers of Massachusetts will be given an opportunity to purchase this type of fuel for use next winter.

"The loss of production due to the suspension of mining from Sept. 1 to 10 will amount to about 6,000,000 tons. Production of all sizes of anthracite in the five-month period just previous to the time of suspension, or in other words, from April 11 to Aug. 31, was about 41,400,000 net tons, as compared with 38,576,000 net tons produced in the same period of 1921.

"Comparative figures on production for this five-month period during the last four years are as follows:

1923—41,400,000 net tons.
1922—431,000 net tons.
1921—38,576,000 net tons.
1920—39,030,000 net tons.

"The unusually small amount of anthracite mined in 1922 is due to a practical suspension of all anthracite production and nearly all of the coal mined in the five month period of that year represents steam sizes, dredged from river bottoms.

"From the above figures it is apparent that the immediate danger of the anthracite market changing from a sellers' to a buyers' market has again been averted.

Regular Supply By Oct. 1

"By Oct. 1 Massachusetts should be again receiving a regular supply of anthracite. The consumption of domestic anthracite in large amounts will not commence until November and the railroads apparently will be able to handle all coal shipped. It may be said, however, that retail dealers have facilities to handle about twice as much coal as they will obtain.

"Anthracite consumers in Massachusetts will have more coal in their cellars on October 1 than in any other year of which there is a record. Stocks of domestic anthracite in dealers' yards total 312,250 tons on September 1."

An analysis of the anthracite situation during a six-month period up to October 1 shows that on April 1, retail dealers in Massachusetts reported on hand 183,082 tons. Between April 1 and August 31, these dealers received 2,580,598 tons and receipts for September are estimated at 200,000, making a total supply to October 1 of 2,963,680 tons. However, the margin of safety on October 1, as determined by stocks on hand in dealers' yards, will be abnormally low for this season of the year.

No Increase in Output at Mines

In dealing with the domestic anthracite price situation in Massachusetts, Mr. Hultman says that the recent adjustment of wages and working conditions in the anthracite industry has resulted in an increased price of coal at the mines. Anthracite history for the last ten years shows increased prices have not stimulated production, he said, and adds there is no reason to believe that this latest increase in price will have a tendency to increase the output.

Continuing, the fuel administrator's memorandum says:

"The resumption of the mining of anthracite changes the problem confronting the people of Massachusetts. A supply of this fuel at an increased mine price is now assured. Fair distribution of anthracite production and receipts should be made in the next few months so that all householders who demand anthracite will have some coal in their cellars before cold weather sets in.

"Anthracite distribution by the operators probably will be uneven for a few months and a spotted shortage of anthracite may occur in the commonwealth. Therefore chiefs of municipalities should keep in close touch with the domestic fuel conditions and advise this office of any emergency in regard to supply or price which may arise."

Statement By Local Coal Dealer

Continued

dealers are retailing the stove coal for $18 a ton, these prices being for cash. Adding to the price of egg and nut coal the 50 cents extra charge at the mines, as well as the interest on the surplus money invested, it is fair to assume that when the new coal is sold in Lowell the price will be advanced to cover the additional cost at the mines and interest for additional capital invested.

This matter, however, will be settled within the next few days. At present the dealers are taking orders for coal to be paid for at the price established when delivered.

Relative to the loss in transit and degration Manager Hazelwood said that the merchants pay for their coal as weighed at the mines, and in many cases a carload of coal will shrink half a ton while being transported to Lowell. The result of an analysis of several hundred cars of coal show a big loss and the public must take this into consideration in figuring the cst of coal in the cellar.

Five Balloons Meet Disaster

Continued

navy A-6609, and the Fernande III, a French entry, piloted by G. Blanchet, were the only ones reported up to noon today as having landed safely.

In view of the terrific storm which broke out half an hour after the last balloon took off and which was raging over northern Belgium and Holland and the neighboring North sea waters until 10 o'clock last night, fears are entertained for the safety of the 10 balloonists not yet heard from. These are Bienaleme and Ravaine, balloon Picardy, France; Demuyter and Veenstra, balloon Belgica, Belgium; Dunville and Spencer, England; Armbruster and Picard, Switzerland; Delasierra and Magdalena, Spain.

The officials of the Brussels Aero club, appalled by the catastrophe, point out that they had advocated postponement of the race, but found that the rules are absolutely inflexible. They will propose changes to overcome this difficulty in future. Many members, however, favor cancelling the competition altogether.

The third American entrant in the race, the balloon Saint Louis, never took the air, bursting before the start from the pressure of her anchor rope.

Survivor Describes Disaster

MALINES, Belgium, Sept. 24.—Gomez Guillamon of the Spanish balloon Polar, which crashed here late yesterday while competing in the James Gordon Bennett cup race, had sufficiently recovered from his injuries today to tell the story of the accident. Guillamon, who is under treatment in the Malines hospital, said the Polar was struck by lightning while at an altitude of 3500 feet. It had only a few seconds previously escaped crashing to the ground. Penaranda Barca, the other occupant, threw two bags of sand overboard and the balloon shot up right into the teeth of the storm. Then came the lightning bolt, which set the bag on fire. It burned speedily, with the exception of the upper part, which was of slower combustion and acted as a parachute. Guillamon jumped when the basket was 100 feet above the ground and landed in a soft, bush swamp. Both his legs were broken. Barca was killed by the lightning bolt.

Struck By Lightning

BRUSSELS, Sept. 24.—(By the Associated Press) United States army balloon S-P, competing in the Gordon Bennett international race, was struck by lightning last evening and Lieuts. Olmstead and Choptaw, her occupants, were killed.

The tragedy occurred last evening near Nisterode, province of North Brabant, in Holland, the Aero Club of Brussels officially anounced today.

The Swiss balloon Geneva was struck by lightning near Beverloo, and burned in mid-air at an altitude of 1000 feet. Peasants who ran to the spot found the dead bodies of Lieut. Von Gruningen and Lieut. Wehren.

The Spanish balloon Polar also caught fire from a bolt and fell near Heyst-Goor. Her pilot, Penaranda Barca, was killed and her assistant, Gomez Guillamon, whose fall was broken when an eddy of wind blew the car against a tree top, received fractures of both legs and other injuries, but is likely to recover.

G. Blanchet, piloting the Fernande III, a French entry, landed safely near Antwerp at 8.20 o'clock last evening while the storm, in the midst of which the balloonists left Brussels, was most severe. Blanchet said the weather conditions in the present race were the worst he had experienced in his 20 years of ballooning.

Honest Man Discovered

Continued

he isn't one of the home folks, but his attitude is unique for all that.

It is the first instance of its kind ever to be experienced by the city law department, at least, there is no record of any other.

The land owned by Mr. Wason carried a city assessment of $1200. He was notified of the seizure and it became the belief in the solicitor's office that he would take the matter to the courts. Plus the assessed valuation he was offered the additional 25 per cent.

He would not take it.

"We will have to fight this case," was the comment, but he was asked:

"What do you want?"

"I'm satisfied with receiving just the straight assessed value," was his reply and when the city law advisers were able to reply they mumbled their surprise and appreciation and at once put Mr. Wason down in the book of time as "one in a million."

Perhaps the final chapter in the story was written today when the confirmatory deed to the land was received.

Wason felt the city assessed its property high enough and did not consider it would be fair for him to take in exchange more than this amount, which in this case was $1200.

High School Assembly

Continued

School Lunch Room," followed. Elmore Peters upheld the affirmative and his argument was to the effect that ice cream is pleasant to all, healthful for sick or well, and profitable to the lunch room. George Sheehan, captain of the football team, upheld the negative. His argument against the sale of ice cream was that while the eating of this delicacy gives a pleasant feeling it is common, unhealthful, uneconomical and inimical to hard work and study. The decision was left to the pupils, but was left unannounced advisedly.

It was announced that a speaking contest will be held on Friday afternoon, October 5, in Coburn hall and prizes of $2.50 gold pieces will be given to the winning boy or girl. An invitation was extended to all the students to join the debating society by the officers and the assembly was then brought to a close.

At the freshman assembly in Coburn hall an identical program was carried out. Vice President Ralph Butler of the debating society conducted the devotional exercises and sub-Master Elmer G. Brennon read the notices. A debate on the same subject was given with Miss Helen Reardon, secretary of the society, upholding the affirmative and Miss Myrtle Dyer, second vice president, the negative.

It was also announced that five rooms have attained a 100 per cent membership in the athletic association. The five rooms are Mr. Pyne's Miss Rodliff's, Miss Baker's, Miss Stickney's and Miss Marietta Cassidy's. The athletic association is composed of students of the school who pay a fee of $1 cash or 5 cents weekly for 22 weeks and in return get tickets admitting them to the majority of the athletic games. The money collected by the association is used for the support of the athletic teams that are not self-supporting.

1923 TAX BOOKS

It was announced today at the office of the board of assessors that the 1923 tax books will not be ready for distribution before the latter part of October. It was thought by many persons that the books were ready at the time of commitment, but they will not be delivered by the printers for several weeks. Five thousand copies then will be available and it is believed they will be snapped up in short order.

Absolute Purity
is assured because
"SALADA"
TEA
H381
ORANGE PEKOE BLEND
is untouched by human hand from plantation to tea cup. Try it.

You Really Should Investigate

In most homes the most frequently used rooms are dimly or improperly lighted. This means discomfort and eyestrain. Why? Not for economy, for good light costs little.

Then why endure the undesirable effects that result from the use of antiquated or improperly designed lighting fixtures? A few dollars invested in modern S. & A. lighting fixtures will make your home more cheerful and add to the attractiveness of your other home furnishings.

Let us show you, without any expense or inconvenience on your part, how easily and how greatly the comfort and appearance of your home can be improved by installing modern lighting fixtures.

An inspection of the new S. & A. designs on display in our show rooms will prove both interesting and profitable.

"Notice the Lighting Equipment"

LARGEST ASSORTMENT NORTH OF BOSTON

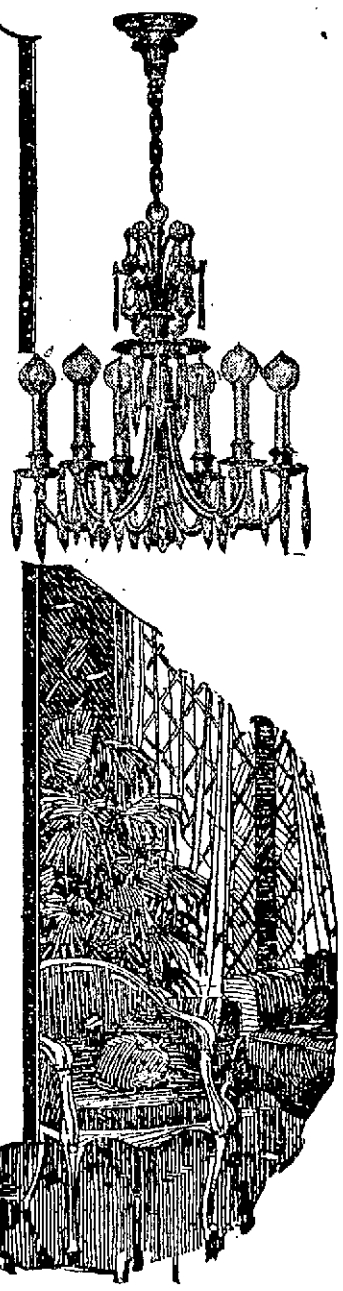

Favreau Bros., Inc.
ELECTRICAL CONTRACTORS AND SUPPLIES
171 Merrimack Street Tel. 5711-W

WEDDING RINGS

Finest Quality 14 and 18 Karat Wedding Rings, plain or engraved, yellow, green or white gold, also Platinum. All widths. All sizes. "Orange Blossom" and "Wedding Bell" Designs a Specialty.

Wood-Abbott Co.
Diamond Merchants and Jewelers
135 CENTRAL STREET

HAPPY FEET!

Sylpho-Nathol is a wonderful aid in keeping tender, sensitive feet happy. One or two teaspoonfuls in a basin of water will afford prompt relief when your feet are tired and aching from any cause.

In the bath, too, Sylpho-Nathol helps clear up the pores and gives a feeling of increased vigor to the whole body. Busy dealers sell it —15c, 35c, 65c and $1.25.

THE SULPHO-NATHOL CO.
Boston, Mass.

SYLPHO-NATHOL

Do you yearn for a clear complexion?

Try the Resinol products a week and watch your skin improve! Resinol Soap thoroughly cleanses the tiny pores and rids them of impurities. Resinol Ointment soothes and heals the inflamed, irritated spots. The most aggravated cases of skin affection have readily responded to this treatment.

Can be obtained from all druggists.

Resinol

THRILLING

"Causing tremulous excitement; deeply moving."—Webster's.

Are You Reading "The Black Gang"

by H. C. McNeile ("Sapper"), in the Boston Daily Globe?

You can begin this great story today.

JOHN BRODERICK
(Director of Broderick's Orch.)
28 Moore St.
TEACHER OF PIANO
Phone 4673-M

Remove Dandruff

Then you will know true hair beauty. Dandruff cannot exist on a clean scalp and Gouraud's Oriental Cocoanut Oil Shampoo cleanses the hair and scalp thoroughly. It stimulates the natural hair oils into greater activity, helping to give the roots a vigorous, healthy growth that combats disease and takes away the dead, dry look. Delightfully perfumed. Use it consistently.

GOURAUD'S ORIENTAL COCOANUT OIL SHAMPOO
Ferd. T. Hopkins & Son, New York

BANDITS WOUND TWO IN RAID

Armed Men Hold Up Alleged Gamblers in Barricaded House at Randolph

Lined Up Players Against Wall and Took $6000 in Cash and Jewels

RANDOLPH, Sept. 24.—Five armed men early yesterday held up a gambling house in Haydenville, near here wounding two alleged gamblers and escaping in an automobile with more than $6000 in cash and jewelry.

The men approached the building which was encircled by parked automobiles and thrusting sawed off shotguns and revolvers through window boardings, fired a volley into the ceiling. They then rushed the room. Two men attempted to escape and were shot. John Devine of Braintree was taken to a hospital in a critical condition with an abdominal wound. Lester McCusker, also of Braintree, was wounded in the heel.

The scene of the holdup was an old frame farmhouse on the Braintree-Randolph road. The windows were boarded up and it was through cracks and chinks about the place that the raiders discharged their weapons.

The robbery took place early yesterday morning when a game of dice was at its height, acording to the police. Only two men attempted to escape when the bandits rushed into the room. They were the two who were shot. It was said that Devine was a big winner and that he was attempting to escape to the cellar when he was wounded. Another of the party attemted to argue with one of the robbers and a revolver was shoved into his mouth. Several teeth were dislodged in the process.

After lining their victims up along the walls the robbers took all their valuables and then fled in their automobiles. When the gathering ventured outside they were unable to pursue the bandits as all the ignition wires of their automobiles had been cut and gasoline tanks had been drained.

Finally one man got his car started and followed in the direction that the bandits had gone. He reached Boston at an early hour and when he attempted to tell his story to a police officer in the Back Bay he was so excited and nervous that he was arrested as a suspicious person. He was later released.

A short time later the Randolph police were notified and Chief Hanley declared that he knew of the progress of the game but that he was too busy with affairs at the Dedham court to raid the place although he had it under surveillance.

A detail of Brockton police was dispatched to the scene to investigate and they reported that a number of the 60 present apparently had indulged too well in whiskey but no arrests were made.

Frank Capiello, who resided upstairs in the farmhouse, was found by the police cowering in a corner. He said he was awakened by the shooting but was too frightened to move.

While Randolph police stated that they believed the robbery was the work of men familiar with the gambling house, it was stated that the case would be turned over to the state police. No definite clues to the identity of the bandits have been uncovered, it was stated.

Reduce Your Fat Without Dieting

Years ago the formula for fat reduction was "diet"—"exercise." Today it is "Take Marmola Prescription Tablets." Friends tell friends—these friends tell others. They eat substantial food, live as they like and still reduce steadily and easily without going through long siege of tiresome exercise, starvation diet, and absurd greases and salves. Marmola Prescription Tablets are sold by all druggists the world over at one dollar for a case, or if you prefer you can order direct from the Marmola Co., 4612 Woodward Ave., Detroit, Mich.—Adv.

SUMMARY OF EARLY MORNING A. P. NEWS

One hundred thousand peasants are marching on Sofia to overthrow the government, unconfirmed Sofia news agency despatch says.

British authorities give permission to remove from England bones of James Edward Oglethorpe for reburial on campus of Oglethorpe university, Georgia.

Death in London of Viscount Morley, former secretary of State for India and famed as author and statesman.

Federal coal commission, in final report to President Coolidge, recommends supervision of the coal industry by a specially created division of the Interstate Commerce commission.

George L. Berry, head of pressmen's international union, says workers will be provided from outside cities for every vacant press job on New York city newspapers and that papers in other cities will be stopped, if necessary, to bring New York plants to normal conditions.

Cardinal Dougherty of Philadelphia, says conditions in Italy are better and he attributes improved industrial situation to Mussolini's influence.

National industrial conference board announces that cost of living in last six months has reached highest mark so far, but that wages have gone even higher, proportionately.

Lewis Gordon Norrie, Princeton star hockey player, dies at Long Branch, N. J., from fractured skull, received in automobile accident.

Dr. Maurice F. Egan, former United States minister to Denmark, shows slight improvement at Beach Haven, N. J., but his condition is very critical.

Five persons are killed in automobile accidents at Pittsburgh and four die when trolley car crashes into automobile near Schenectady.

Senator Underwood denies having said recently in Chicago that he is no longer a strong advocate of the League of Nations.

STOLEN AUTO RECOVERED

Quick work on the part of the local police was responsible for the recovery of a stolen automobile, the property of Frank Barlow of Tyngsboro, a few hours after the theft was reported yesterday morning. The machine was left standing all day until well into the evening at the corner of Oak and Huntington streets.

DAWG-GONE—ANOTHER JOB

No doubt that's what this British bull is thinking about. Lugging a heavy golf bag over the links and chasing lost balls on a hot day is sure leading a dog's life. Photo taken on Bellingham golf course in England.

CLIFF HOUSE BURNED

Well Known Summer Hotel at Kennebunkport, Me., Destroyed by Fire

KENNEBUNKPORT, Me., Sept. 24.—The Cliff House, in the center of the summer colony here was burned to the ground early yesterday. Absence of wind prevented a more serious conflagration and firemen from Biddeford and Kennebunk were able to save hotels and cottages only a short distance away. The loss was estimated at about $50,000.

The cause of the flames, which started at about 1 o'clock, has not been learned. The building was five stories high and during the summer season, which closed seven days ago, accommodated 165 guests. All the nearby cottages and hotels along the shore were deserted and the flames gained good headway before they were discovered. A fire boat from Biddeford brought fire apparatus to the scene and was used in helping prevent the spread of the flames.

The Cliff House, which stood near the mouth of the Kennebunk river, only a few yards from the beach, was owned and operated by George H. Bourne.

WILL ADDRESS THE LOCAL ROTARY CLUB

The guest of honor and speaker at tomorrow's meeting of the Lowell Rotary club will be Hon. Louis A. Coolidge, former assistant secretary of the United States treasury and director of the Constitutional Liberty league. Mr. Coolidge's subject will be "Our Federal Constitution—the Charter of Our Liberties." The meeting will be held in the Boys' club on Dutton street, at 12.15 p.m.

Governor Walton of Oklahoma, declares that K.K.K. will be a vital issue in the next national election.

OUT OUR WAY

WRIGLEYS

Sealed!

At great expense we developed the product to meet our ideals in quality and flavor.

Then we spared no expense to make the package worthy of the contents.

Sealed Tight — Kept Right

Pure chicle and other ingredients of highest quality obtainable, made under modern sanitary conditions.

Keeps teeth white

Aids digestion

After Every Meal

10-Day Tube FREE See Coupon

When Film makes teeth cloudy the lips are kept closed

End Film and the prettier teeth lead to open smiles

This Offer

May bring you a delightful surprise

Do you realize how many prettier teeth you see nowadays?

Millions of people now brush teeth in a new way. They combat the cloudy film. And those whiter, cleaner, safer teeth show what that method means.

You and yours will use it when you once learn what it does. And this free test will show you.

Those dingy coats

Your teeth are coated with a film—that viscous film you feel. Much of it resists the tooth brush, clings and stays.

Soon that film discolors, then forms dingy coats. That is how teeth lose their beauty.

Film also holds food substance which ferments and forms acid. It holds the acid in contact with the teeth to cause decay. Germs breed by millions in it. And they, with tartar, are the chief cause of pyorrhea. Some of these troubles come to nearly all. You should fight the film.

Two easy ways

Now dental science has discovered two easy ways to fight film. One acts to disintegrate the film at all stages of formation. The other removes it without harmful scouring.

Able authorities proved these methods effective. Then a new-type tooth paste was created to apply them daily. The name is Pepsodent. Leading dentists the world over now advise it. Careful people of some 50 nations use it every day.

Natural—gentle

Pepsodent also multiplies the alkalinity of the saliva, to better fight mouth acids. It multiplies the starch digestant in saliva, to better digest starch deposits. So every use gives manifold power to these great natural tooth-protecting agents.

Thus Pepsodent brings its amazing results in natural and gentle ways, without harsh grit.

Pepsodent results are quick and apparent. They will amaze and delight you.

Send the coupon for a 10-Day Tube. Note how clean the teeth feel after using. Mark the absence of the viscous film. See how teeth become whiter as the cloudy coats disappear.

This means much to you and yours. Cut out coupon now.

Protect the Enamel

Pepsodent disintegrates the film, then removes it with an agent far softer than enamel. Never use a film combatant which contains harsh grit.

Pepsodent REG. U.S. PAT. OFF.

The New-Day Dentifrice

Now advised by leading dentists the world over.

10-DAY TUBE FREE

THE PEPSODENT COMPANY, Dept. 24, 1104 S. Wabash Ave., Chicago, Ill.

Mail 10-Day Tube of Pepsodent to

_____

_____

Only one tube to a family.

A. G. Pollard Co.

The Store for Thrifty People

Save Tomorrow for the Purchase of Sheets and Pillow Cases

On the Day
THE SEPTEMBER SALE OF

Damaged

SHEETS and PILLOW CASES

Begins

1020 SHEETS **1752 PILLOW CASES**

Including Dwight, Anchor, Fruit of the Loom, Pontiac, Harvard, Dan River

Imperfections in most cases are slight and consist of stains, broken selvedge or pin holes.

PLAIN HEM SHEETS

Lot No. 1—54x90, 54x99, suitable for cots. These sell regularly for $1.49. Sale price ..... **89¢ ea.**

Lot No. 2—63x90, 63x99, for single beds. Good heavy quality that sell for $1.59, $1.69. Sale price **98¢ ea.**

Lot No. 3—72x90, 72x99, 72x108—Three-quarter bed size. Regular prices $1.79 to $1.89. Sale price, **$1.10 ea.**

Lot No. 4—81x90 Seamless Sheets for double bed. Largest lot. Sheets up to $2.19 each. Sale price **$1.19**

Lot No. 5—90x99, extra large double bed size. Sale price.... **$1.29**

HEMSTITCHED SHEETS

Lot No. 6—63x90, 63x99, 63x108, same as Lot No. 1. All hemstitching is hand drawn. Sale price **98¢**

Lot No. 7—72x90, 72x99, 72x108. The same sheets now sell for $2.00. Sale price **$1.29**

Lot No. 8—81x90, 81x99, 81x108. All in very good condition and good cottons. Sale price..... **$1.39**

Lot No. 9—90x90, 90x99, 90x108. Similar goods in stock now for $2.49 each. Sale price **$1.49 ea.**

THEN THERE'S THE FOLLOWING ITEMS FROM THE LINEN SECTION THAT ARE ALSO GOOD VALUES—

Birdseye Diapers—Of pure linen, are more sanitary, absorbent and easier to launder. Birdseye linen, 18 in. wide, **59¢ yd., $5.50 10-yd. pc.**

18-in. Oyster Linen—Of fine weave, soft finish of art needlework. This same linen has been selling for 79c yard ..... **55¢ yd.**

Linen Towels—Hemstitched, 24x41. This is an exceptional value. Some are of the huckabuck weave, others of the diaper weave. All in several beautiful designs.... **$1.29 ea.**

Linen Napkins—Size 17x17. All first quality and of fine weave. Several patterns to choose from **25¢ ea.**

Plain Hem Pillow Cases—Same quality as the sheets. All sizes. Regular 35c to 52c each. Sale price ..... **25¢ ea.**

Hemstitched Cases—Regular 42c to 62c each. Sale price ..... **35¢ ea.**

PALMER STREET STORE

DROP IN WEEKLY WAGES

Average Wages of Lowell Workers Dropped 91 Cents in August

(Special to The Sun)

STATE HOUSE, Boston, Sept. 24—That the average weekly wages of Lowell workers dropped 91 cents in August, as compared with July, is shown by a report made public today by the state department of labor and industries.

Eighteen Lowell establishments reported to the department in July that they employed 10,083 persons, to whom an average weekly wage of $23.27 was paid. In August, those same establishments employed 10,256 persons, whose average weekly earnings were $22.33.

For the commonwealth as a whole, the average reduction in average weekly wages was exactly half a dollar; thus, Lowell workers were considerably worse off than were those throughout the state. That the reduction was general is shown by the fact that in only four cities, Fitchburg, Haverhill, Taunton and Worcester, did the average wages in August exceed those of July.

A total of 704 establishments in the entire commonwealth reported to the department. In July they paid 220,260 employes a total of $5,405,930 in one week, an average weekly wage of $24.54; in August the same establishment reported 219,345 employes and a weekly payroll of $5,278,882, an average weekly wage of $24.04.

Reports from fifteen cities are listed separately in the department's report, although establishments in every city made reports to the department. It is the practice, however, not to list separately those cities from which the establishments reporting are so few in number that statistics from any given estalishment might become known to a competitor.

It is interesting to note that the four cities in which the textile industry predominates are those in which the lowest average weekly wage is paid, with a single exception. New Bedford shows the lowest weekly wage, with Fall River next, followed by Lawrence, Holyoke and Lowell. Thus Holyoke is the only city which pays an average wage lower than any one of the textile cities. Lowell, it will be noted, pays the highest weekly wage of any of the textile cities.

The highest wages, apparently, are paid in two of the great shoe cities, Lynn and Haverhill. In the former city, the average weekly wage for August was $28.28, and in Haverhill it was $28.22. Third place in this ranking goes to Worcester, with its wide diversification of industries. There the average weekly wage in August was $27.56.

HOYT.

CONSTIPATION OFTEN POISONS THE SYSTEM

NATURE HAS PROVIDED RELIEF

For every violation of her laws Nature exacts a penalty; but she also has wisely provided relief, especially for the ailments of the human system. Since constipation is the most common of ailments, Nature endowed certain herbs, seeds, barks and leaves with laxative properties. Early settlers, dependent entirely upon Nature, used the extracts from these plants to relieve and correct constipated conditions.

Over seventy years ago, an old-fashioned Maine country doctor who didn't believe in harsh cathartics originated a prescription known as **Dr. True's Elixir, the True Family Laxative,** which since has given relief to many thousands of constipation sufferers.

The herbs used in its preparation are imported and of strictly pure quality; it helps to correct the cause naturally and relieve its attendant evils; it purifies the bowels as it cleanses.

Here is one of the thousands of cases where Dr. True's Elixir has helped. "As you have been a Godsend to me, that is 'a friend in need is a friend indeed.' I will write and tell you about the value of your medicine.—Dr. True's Elixir; believe me, it helped me. I eat everything that comes along; no more diet. I even tried raw onions for a test. Is that not luck after nine long years of only milk and eggs?"—Mrs. J. E. (Nutley, N. J.)

To have a suitable laxative, one which she knows will prove effective, be easy to take and guaranteed pure, Mrs. Peter Velme of North Charleston, S. C., sent up north. She says: "I have great faith in **Dr. True's Elixir the True Family Laxative and Worm Expeller,** and have been using it for over ten years. I send for it to my old home at Oxford, Me."

A well known New Yorker writes: "While visiting in historic old Plymouth (Mass.), my family became acquainted with your **Dr. True's Elixir, the True Family Laxative and Worm Expeller.** It does all you claim for it in aiding digestion and relieving insomnia and constipation. Please ship me six large size bottles, for mother is in need of it."—Wm. I. Ralph.

Dr. True's Elixir, the True Family Laxative, was first a Maine medicine, then New England, now International. 40c—60c—$1.20.—Adv.

TAKE ACTION ON DEATH OF MARTIN CLOUGH

Resolutions on the death of Martin E. Clough were drawn up yesterday afternoon at meetings of Lowell council, 72, Knights of Columbus and Bishop Delany, Fourth degree, and the following committee was appointed to draw up the resolutions: Thomas J. Beane, Michael J. Mahoney and John F. White.

REPORT OF DEATHS

For the Week Ending Sept 22, 1923

Sept.
13—Delia Thornton, 71, ac. Bright's disease.
14—Elizabeth Cherette, 58, arterio-sclerosis.
Margaret Adie, 58, prob. heart disease.
Francois Ouellette, 97, arterio-sclerosis.
15—Arestatelis Basinas, 5, broncho-pneumonia.
Esther E. Witham, 56, carcinoma.
Rosie LaRiviere, 35 carcinoma.
16—Emelda Larose, 3, gastro-enteritis
Marie A. Gagnon, 2 d., gen. debility.
Dorothy M. Merrill, 2 m., general debility.
Margaret T. Higgins, 53, ac. appendicitis.
William H. Whitley, 60, carcinoma.
17—Daniel Connellan, 4 m, gastro-enteritis.
Isabelle P. Nichols, 79, cardio-renal.
18—Ellen Demetropolis, 7 m., cholera-infantum.
Catherine Leahy, 88, broncho-pneumonia.
Artemas B. Woodworth, 82, arterio-sclerosis.
Peter H. Cullen, 62, chr. bronchitis.
Josephine V. Barrett, 27, phthisis.
Carrie M. Jewett, 77, broncho-pneumonia.
19—Marie Lessard, 54, carcinoma.
Peter Guadagnino, 42, rupture of intestine.
J. Melvin Wentworth, 5, meningitis.
20—Roger Drakopoulos, 2 m. inf. debility.
Elizabeth Lapierre, 80, arterio-sclerosis.
Fred Horne, 66, apoplexy.
Arthur Livesey, 57, cer. embolism.

STEPHEN FLYNN, City Clerk.

URIC ACID

Too much uric acid means various forms of rheumatism, inflammations in the joints and consequent pains and aches. Drive that excess uric acid out of your blood by taking regularly the old reliable

PLANTEN'S "RED MILL" GENUINE IMPORTED HAARLEM OIL in Capsules

It dissolves the uric acid, cleanses the system and leaves you without pain or ache. Look for the "Red Mill" trademark on every package. Take no other. At all leading druggists. Trial size 30 cents.

H. PLANTEN & SON, Inc., BROOKLYN, N. Y.

STAMMERERS

I can teach you to speak normally. Send for free booklet telling how.

SAMUEL O. ROBBINS
246 Huntington Avenue, Boston

WORLD WAR VETS BURIED IN PAUPER'S GRAVES

Congressman John Jacob Rogers in a letter just sent to Secretary of War John W. Weeks urges the improvement of conditions now existing in Massachusetts and New England in relation to burial of war veterans who die without the necessary funds for proper interment. He declared that service men in New England who die without money are being buried in paupers' graves and calls it an intolerable condition which must be rectified.

The local congressman offers two solutions. First, the appropriation by congress of a sum to be available for the purchase of suitable burial lots for veterans who die without funds, and second, the purchase or seizure by the secretary of war of such land and as may be necessary for the establishment in Massachusetts of a national cemetery as authorized by law.

Mr. Rogers points out that there are 83 national cemeteries throughout the country, but is greatly surprised to find no such burial ground anywhere in New England. He favors Massachusetts for the establishment of a cemetery because of its central location and because at least one-half of all the veterans of New England live within the borders of this state.

The letter written to the secretary under date of Sept. 22, follows:

Hon. John W. Weeks,
Secretary of War,
Washington, D. C.

Dear Mr. Secretary:

Officials of the Boston office of the Veterans' Bureau have recently stated publicly that it has frequently been necessary to bury New England World war veterans, through beneficiaries of the Veterans' Bureau at the time of their deaths, in something very closely akin to the Potters' Field. The reason given for this is that the government allowance for funeral expenses does not exceed $100; that there is no provision made for the purchase of a lot in a private cemetery; that there is no national cemetery in New England; and that unless the local authorities, state, municipal, or town, have patriotically set aside soldier burial places within their borders, there is no place where the body of a soldier who died without money can be interred except in what is practically a pauper's grave; nor are there government funds available to buy a proper place.

I think you will agree with me that if the facts are as stated the condition is an intolerable one and one that should be remedied by the government at the earliest possible moment. Two solutions have been proposed:

(1)—That congress appropriate, in addition to the burial expenses appropriation now available—and this in my judgment needs materially to be increased over the entirely inadequate $100 allowance—a sum specifically available for the purchase by the government in each case of a suitable burial lot for any deceased veteran who dies without funds.

(2)—That there should be established in New England a U. S. National cemetery. I have been surprised to find that there is not such a national cemetery anywhere in New England although there are 83 of them throughout the United States and although 26 states, including the District of Columbia, have such cemeteries already established and available. I cannot see why, for example, Arkansas should have three such cemeteries, and states like Montana, New Mexico and Florida one or more each, while the six states constituting New England have none.

I am not quite clear from a reading of the law what the situation is. It is, however, my understanding that under the act of congress approved Feb. 22, 1867, as amended, you are, as secretary of war, empowered to purchase—or, if need be, to sieze—such real estate as may be necessary for the establishment of national cemeteries in appropriate locations. If I am correct in this, do you not think that the needs of New England present a problem in this connection which ought not longer to be slighted?

I am sure you will agree with me that it is shocking to learn that it is necessary to bury in paupers' graves men who wore the uniform of their country and fought for her preservation.

I should very much like your opinion as to the first point raised in my letter. In the absence of a national cemetery in New England is it not eminently appropriate and indeed essential to provide for the acquisition of suitable burial places for every veteran who dies in indigent circumstances? But even if a national cemetery were established in New England, would it not thereafter be well to have such a fund for the burial of those whose families preferred to have them buried in the family lot in a private cemetery or, at all events, in a cemetery other than the New England national cemetery.

But especially do I desire your opinion in the second point—whether the time is not ripe and more than ripe for the establishment of a New England national cemetery. I should suppose that such a cemetery should be located in Massachusetts, both because this is the geographical centre of the New England states and because probably at least one-half of all the veterans of New England reside within the borders of Massachusetts.

Sincerely yours,
JOHN JACOB ROGERS.

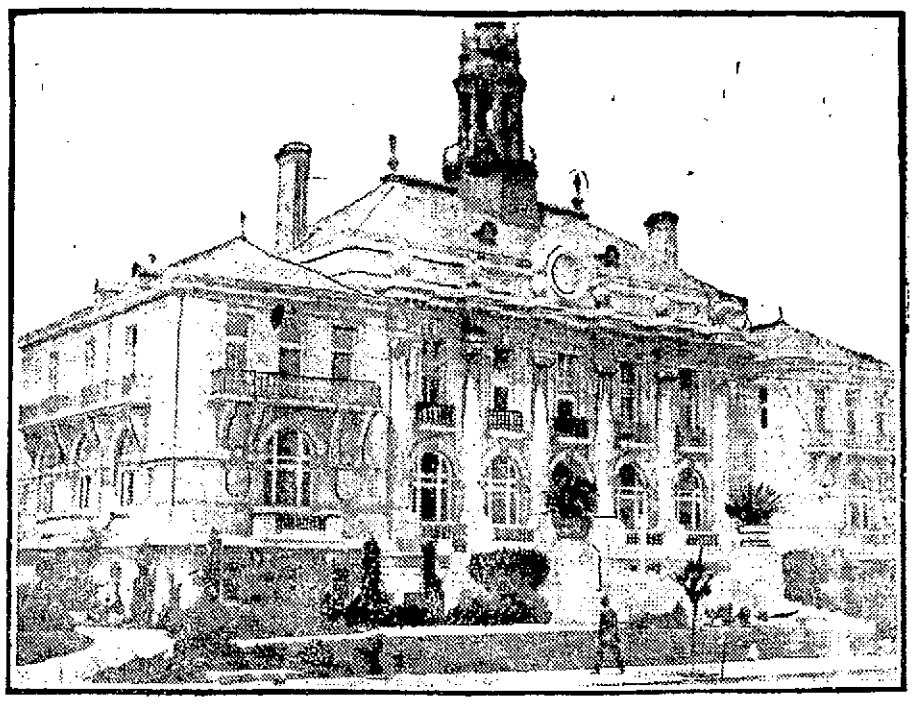

ESCAPED DESTRUCTION

Fire which took several lives and destroyed many buildings in Berkeley, Calif., beautiful residential and university city, did not consume the city hall, it is reported from the disaster zone. This building is one of the most pretentious city halls in the country, one of the "sights" of the California city.

FIDLER'S Inc.
BOSTON LADIES OUTFITTERS
MERRIMACK ST., THROUGH TO MIDDLE ST.

Mothers!

You will be happily surprised when you see our complete assortment for brother, sister and baby at our low prices.

Boys' Shop

Special Values for Tuesday and Wednesday

TWO-PANTS SUITS

In strong tweeds and mixtures—Norfolk style—reinforced seams—pants are lined. Sizes 7 to 14. They are unusual values—Quantity limited, so come early, **$4.95**

LITTLE BOYS' SUITS

For Little Fellows of 3 to 10 Years.

Middy or button-on suits, in wool mixtures Tweeds, jerseys, blue serges. Braid trimmed collars and cuffs, emblem on sleeve—Pants are lined. Great value at **$3.95**

BLOUSES, SHIRTS, SWEATERS, HATS, CAPS, ETC., AT LOW PRICES

Third Floor—Ride Up in the Elevator

An entire floor under supervision of experts to cater to and study the needs of brother, sister and baby.

Girls' Shop

Special Two-Day Sale

NEW COATS

Stylish new coats in fine warm materials—Many with fur collars. Every coat lined and interlined. The new colors. Sizes 7 to 14. Sale Price.... **$7.49**

SERGE DRESSES

Five pretty styles, in fine quality serge, neatly embroidered and trimmed—some with pleated skirts—well made. Sizes 7 to 14. Extraordinary at **$3.97**

Third Floor—Ride Up in the Elevator

Mothers

Nothing should stop you from visiting Lowell's most complete children's store, where assortments are largest and prices lowest.

Baby Shop

An unusual assortment for baby in Coats, Dresses, Bonnets, Hats, Jacquettes, Sweaters, Bootees, Stockings, Underwear and everything necessary from minute of birth, and prices lower than elsewhere.

We Want You to Come and Visit This Unusual Department for Children—We Want Your Suggestions.

FIDLER'S BOSTON LADIES' OUTFITTERS

Cider Apples Wanted
BOYLE BROS.
Telephone 2056

MARIE BEAUTY PARLORS
Appleton Bank Bldg.
Scalp Treatment a Specialty
Tel. 2088

HATS
Ladies', Men's and Children's Hats remodeled. Ladies' and Children's Hat Frames. New Felts and Beavers for Ladies and Children.
E. H. SEVERY, Inc., 133 Middle St., Lowell, Mass.
Open until 6 p. m. every week day

Commonwealth of Massachusetts:—Middlesex, ss. Probate Court.

To all persons interested in the distribution of a certain trust estate under the provision of the will of John F. Howe, late of Lowell, in said County, deceased.

Whereas, Charles J. Wier and Wheaton Kittredge, the trustees under said will, have made application for an order to convert the said trust estate into cash, and for distribution of the proceeds among the persons entitled to the same by the provisions of said will.

You are hereby cited to appear at a Probate Court, to be held at Cambridge, in said County of Middlesex, on the fifteenth day of October, A. D., 1923, at ten o'clock in the forenoon, to show cause, if any you have, why said conversion into cash should not be ordered and distribution made according to said application.

And the petitioners are ordered to serve this citation by publishing the same once in each week, for three successive weeks, in The Lowell Sun, a newspaper published in Lowell, the last publication to be one day, at least, before said Court, and by mailing, postpaid, or delivering a copy of this citation to all known persons interested fourteen days, at least, before said Court.

Witness, George F. Lawton, Esquire, First Judge of said Court, this twentieth day of September, in the year one thousand nine hundred and twenty-three.

F. M. ESTY, Register.

s21-24 o1

TRY A SUN CLASSIFIED AD

FIDLER'S Inc.
BOSTON LADIES OUTFITTERS
MERRIMACK ST., THROUGH TO MIDDLE ST.

A Sale of Stylish Coats

For Tuesday and Wednesday

119 Fashionable New Coats—flare models—long waisted effects—wrap around coats—coats that buckle on the side—straight line models, in fine soft pile high lustre materials—beautifully silk lined—many with fur collars and cuffs.

All the new colors. All sizes. Unusual Values at **$32.50** and **$49.50**

Those Smart

Jacquettes

Ten pretty styles to select from—blouse effects—flowing sleeves—many with rich fur collars and cuffs. Fine quality baby lamb. They tie or buckle on the side. Colors are tan, grey, brown, black. Every garment is silk lined. All sizes. Specially priced.

$12.50 and **$19.75**

Charming New Fall

Dresses

Fifty fascinating new styles. New wrap-around models—popular coat dresses—panels—drapes—circular skirts—new sleeves. Effectively embroidered and trimmed. Materials are Poiret Twill—Canton Crepe—Charmeen—Satin.

All new colors. All sizes. Rare Values at **$15** and **$22.50**

Smart Tailored

Suits

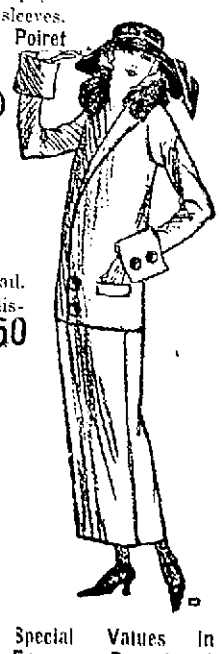

Long line suits—faultlessly custom tailored in every detail. Every suit is silk lined. Style touches that make them distinctive. Fine quality Poiret Twill and Tricotine. All sizes. Extraordinary Saving at..... **$24.50**

Our New
BEAUTY SHOP
Is the talk of Lowell—Everything that is of excellence and highest quality. Your favorite is here at less than you are accustomed to pay elsewhere. Come in and visit us. Main Floor

STYLISH CHAPPIE COATS

Those new brushed wool sweater coats, in the popular colors and combinations. All sizes. Specially priced at **$4.95**

Visit our Millinery Department for fashion's newest creations at lowest prices.

Special Values in Every Department Tuesday and Wednesday.

FIDLER'S BOSTON LADIES' OUTFITTERS

THE LOWELL SUN

JOHN H. HARRINGTON, Proprietor

SUN BUILDING, LOWELL, MASS.

Member of the Associated Press

The Associated Press is exclusively entitled to the use for republication of all news dispatches credited to it or not otherwise credited in this paper and also the local news published herein.

THE RAILROAD HEARINGS

The Interstate Commerce commission opens a series of hearings on the New England railroad situation at Boston today. The New England railroads are in a bad way financially, and it is evident to everybody that some radical change is necessary to put them upon a paying basis and at the same time enable them to render better service to the public at the lowest rates possible. There are few who are familiar with the financial conditions of the roads who would venture to say that the rates at present in force can be reduced. On the contrary there is a possibility that some lines, owing to their failure to pay, may have to be abandoned and others put under a different system of management that will enable them meet the public necessities in transportation and at the same time make a fair return on the capital invested.

It is very generally believed that the interests of the New England railroads will best be served by some form of unification that will give New England one general system so that it can act as a unit in promoting New England interests, in seeking improvements and securing business advantages with the removal of the differentials and relief from other disabilities in the line of excessive restrictions imposed by state and federal laws. In spite of the prevailing sentiment and force of argument in favor of consolidation of the New England railroads, there are still strong advocates of having them linked to the trunk lines. It is believed, however, that any change in this direction would militate against the industrial interest of New England and limit the volume of business passing through the port of Boston. These matters, however, will be exhaustively discussed at the hearings before the Inter-State commerce commission and it is expected that after the hearings are concluded, something definite will be done. It is high time to stop the talk and the controversies over what should be done while all New England suffers from the present depressed condition and lack of coordination in its railroads. It is to be hoped that the differential discrimination against New England will be removed, for until that is accomplished, it is almost futile to expect that the New England roads will secure a fair share of the business of the country.

BETTER HOUSING CONDITIONS

Building contractors report that a vast improvement has taken place in housing conditions in this city during the past dozen years. The people have got to the point where they expect the homes to be equipped with electric light and hard wood floors. The bungalow style of dwelling is seldom without these features. Even the day laborer believes that he has just as good a right as his employer to the comforts of electric light where he has but to press a button to light up his room when he enters.

Of course, it is to be expected that tenements so equipped will bring higher rent than those of the old fashioned style and this in part explains why the cost of living is higher than before. Twenty years ago, many tenements were without a bathroom, but now it would be difficult to find one so old fashioned anywhere as to be without this essential of domestic life. Thus the progress of science and invention is reflected in the homes of the plain people.

Conditions in the factories are also much improved over what they were ten or a dozen years ago. Now every mill and workshop has its first aid cabinet for use in case of accident; and in most of them there is also a nurse to attend to those who may need her help. Moreover, the ventilation and general sanitary conditions are so vastly improved that there can be no comparison with the conditions of a score of years ago.

All this means that there is more consideration for the toilers, that they are no longer deprived of the ordinary comforts of life except through their own fault; and thus all the people are benefited. But this upward tendency is still in progress and while thousands of working families come and go in their automobiles, the time is probably not far distant when the airplane will take the place of the automobile—such is the onward march of civilization.

AMATEUR DRAMATICS

With the opening of the fall season, it is expected that many of our local organizations will plan the presentation of dramatic entertainments during the coming winter. Such entertainments are very helpful to those who take part in them because of the necessity of committing a considerable amount of dialogue to memory. [illegible] such memory work is [illegible] popular ever in the schools as it was in former years. The [illegible] are called upon to write compositions on the works of great authors; but it is very seldom yet that school pupils nowadays committing extracts of great poems, or the works of great authors, to memory. While there is no faculty of the mind more capable of development by judicious exercises than the memory, it seems that there is none so wofully neglected. Formerly, it was a common thing for pupils in the grammar and high schools to be required to commit to memory selections from Longfellow, Whittier, Shakespeare and other great poets; but of late it seems nothing of the kind is required and as a result the average high school boy may have read the masterpieces of prose and poetry but he can recite very few of them from memory.

BOYS AND FIREARMS

There is something actually criminal on the part of parents who allow small boys to have access to firearms. The city of Lawrence has had a sorrowful lesson in reference to this foolishness on the part of parents. A small boy took a gun from his home and went out among his chums, doubtless priding himself upon the power placed in his hands to lord it over the gang. He saw another boy playing in a boat on the edge of a lake and ordered him to get out. As the order was not instantly obeyed, he ended the argument and also the life of the boy in the boat by sending a bullet into the latter's body. As a result a nice unoffending boy named Flanagan lost his life. This is one instance of many that might be cited to show the danger of allowing boys access to firearms. Naturally, a boy's first impulse will be to use them and, as in the Lawrence case, the result may be tragic.

THE VOCATIONAL SCHOOL

With the opening of the Vocational evening school, those who wish to acquire the rudiments of a trade are offered excellent opportunities of advancement. It is required that students take up courses in line with the work on which they are employed during the day. The purpose of that is to secure concentration upon one trade or occupation, which is one of the great essentials of success. If a boy works in a machine shop, by attending the evening vocational school, he can get experience in theory and practice such as it would require years to obtain in the ordinary shop.

It is mainly in taking advantage of these opportunities that young men, or old for that matter, can attain success. The city and the state are providing opportunities for people of all ages to improve their education and even to fit themselves for promotion in their respective occupations. Those who fail to make the most of these opportunities are blind to their own interests.

TEXTILE SHARES STRONG

At the Boston stock auction sales last week, several price changes of a constructive character, with strength in textile shares, were noted. Naumkeag Steam cotton, which has been in demand recently, sold at 291½, against the last previous public sale at 277. Recent demand for this stock is in anticipation of action to be taken by the directors within a few days, when they are expected to declare the quarterly dividend of $5 per share. Thus far this year $15 a share has been paid in regular dividends, with extra disbursements totalling $10.

Other textile stocks are advancing. Shares of the Massachusetts Cotton mills sold recently for 152¾—an advance over previous sales of more than two points. Nashawena shares changed hands at 145, compared with previous sale at 129, and Berkshire sold at 147, against 143½ previous sale. The Merrimack Manufacturing company's "top" shares are easily salable at 102 and better, and Boott at 138 and higher.

The Textile stocks of ingrained sturdiness and of stable records through all the past years, are on a firm foundation as of yore and stock market signs indicate confidence.

DON'T BE A JAY WALKER

Marking the street crossings in the congested districts by white lines is a good idea and one that will help to prevent accidents—if, and only if the people cross between those white parallels. Some people are so accustomed to shooting diagonally across streets that it is almost hopeless to let them to change their habit. Let it be proclaimed, however, that they are jay walkers who fail to observe the white lines that mark the crossing where traffic is heavy and dangerous.

EARTHQUAKE CYCLES

Japan is not apt to have another severe earthquake for 50 years, says Dr. Chester A. Reeves, expert geologist of American Museum of Natural History. He finds that quakes come in cycles. That is, they are apt to repeat at certain intervals of time.

This principle of the cycle operates all through our lives. For instance, prices reach about the same high peaks every 50 years.

Germany has decided not to put stamps upon her mail matter hereafter, because too many would be required and the cost of printing would be much more than the value of the stamps. Therefore, the letters will be marked with a date-canceling stamp. That is how she wanted to pay her reparation obligations, but France wouldn't have it.

The allegation that a Ku Klux initiation was held in the White House is a reflection upon the late President Harding, who had no alliance with the masked marauders.

It is to be presumed that Governor Walton of Oklahoma would get a whipping at the hands of King Kleagle if he did not have the troops to defend him.

The commuters do not want to pay more for their monthly tickets, but the railroads insist on higher rates.

The campaign liar is at it again, trying to blacken and misrepresent the administration of Mayor Donovan.

We certainly need a safety week here to educate the people in the first principles of caution and self protection.

District Attorney Reading will advocate jail sentences for bootleggers. They have been getting such sentences in Lowell for some time past.

SEEN AND HEARD

A ham actor gets cured on.

A loud hat will not keep your brains awake.

Talking doesn't seem to have the least effect on a double chin.

Popular songs could be worse. No song is as bad as its parodies.

It is hard to be cheerful at breakfast when your face looks as if it has been slept in.

A Thought

Idleness travels very slowly, and poverty soon overtakes her.—Hunter.

Well Said, Mr. Brown

Mr. Brown was digging in his front garden. Presently a friend passed by. "Hello, Brown!" he cried cheerily, "Gardening?" "No," said Mr. Brown emphatically. "I'm not. I'm sitting on the roof teaching the sparrows to sit up and beg. What are you doing? Having a bath?"

Ordered to Shoot

A well-known humorist, while crossing the Atlantic, was leaning over the rail one morning when the information fiend tapped him on the shoulder. "Sir," said the latter, with a wave of the hand, "do you know that if the earth were flattened out the sea would be miles deep all over the world?" The humorist looked impressed. "Well," he replied, with the vestige of a smile, "if you catch any one flattening out the earth, shoot him on the spot. I can't swim."

He Won the Dog

A preacher came upon several boys engaged in a heated dispute. "What are you arguing about?" he inquired. "Well, sir," answered one of the boys, "you see this 'ere dog? Well, the one that tells the biggest lie gets it." The man looked shocked. "When I was a boy," he said, "I never knew what it was to tell a lie." "Here you are, sir," shouted one of the youngsters, at the same time picking up the dog and handing it to the man. "It's yours; you've won."

Not a Jack Dempsey

The day after his first—and last—boxing match a sad and disappointed man hobbled off to see a doctor. His head was bandaged, his arm was in a sling, his face was a mass of court plaster and he had borrowed a crutch. "Hurt yourself?" asked the doctor. The patient grunted. Of course he'd hurt himself. "Feel any pain?" the doctor questioned. The patient gave a second disgusted grunt. He couldn't feel anything else. "Looks as though you've had an accident." "Oh, no," replied the patient finding his voice at last. "Not at all." "Then, perhaps," suggested the doctor, "you've been indulging in some rough sport?" "That's it," said the patient; "I've been blowing bubbles."

Honesty Rewarded

It was 6 o'clock in the evening and the streets of the city were crowded with people on their way home after the day's work. The little newsboy outside the station was doing a roaring trade and was handing out the papers almost as quickly as he could take the money. Presently a prosperous-looking man in a fur coat approached. "Here, sonny, give me a paper!" he said, and tendered half a dollar. The boy hastily counted out the change and was attending to another customer when the man noticed that the change was not correct. "Here," he said, touching the boy on the arm, "you've given me too much change. You've cheated yourself out of a cent." "Have I?" the boy answered. "Well, most people would have walked off with the money. Just keep it for your honesty."

Dream Children

They come to me at dusktime,
This little lass and lad.
They creep into my hungry arms.
And softly whisper, "Dad,
We grow so tired of waiting
Through the long and lonesome day
For the time when you are coming
To join us in our play."

Oh, then we sail together
In an old, old wooden shoe
Down through a misty river
To a shining sea of dew;
And all the stars are singing,
As we slowly swing along,
An echo to the gladness
In our laughing hearts of song.

We cast our nets of silver—
O, the magic mystery!
For the moonbeams and the starbeams
Are the fishes in the sea;
And we draw our nets in rapture
Till the stars are dropping low
And there comes a wind that whispers,
"You must go! Now you must go!"

Then we loose our sails in silence,
And we glide back through the gleam
To the Port of Vain Desires
In the Land of Hopeless Dream;
And the eyes of me are weeping
For the joys that cannot be—
For the lass and lad of laughter
Who can never come to me.

—EDGAR DANIEL KRAMER, in the Christian Herald.

Use VOTIVE LIGHTS
as Night Lights
They are the ideal light for the nursery and sick room.
4c each—Doz. 35c
Free City Delivery
C. B. COBURN CO.
63 MARKET ST.

Not a Blemish
mars the perfect appearance of her complexion. Skin troubles are effectively concealed. Reduces unnatural color and corrects greasy skins. Highly antiseptic. White-Flesh-Rachel. 3
Send 10c for Trial Size
FERD. T. HOPKINS & SON, New York City
Gouraud's Oriental Cream

THE MAN ABOUT TOWN

Among the candidates for mayor in Lawrence is Dennis E. Callahan, now a school principal in the down river city, who is well known here. He is a brother of Rev. Timothy Callahan, formerly assistant at St. Patrick's church in this city and now pastor of a church in Stoughton. Mr. Callahan is a former district deputy of the Knights of Columbus, and while holding that office he was a frequent visitor in Lowell. Mr. Callahan will fight for a new city charter for Lawrence as the main plank in his platform. Lawrence is now governed by a commission form of government with a mayor and five aldermen, each alderman being in complete charge of a department. Under the present form the mayor has no veto. In announcing his candidacy Mr. Callahan said: "Several states have passed laws requiring us to teach civics and government in our schools. Why then, isn't it fitting for a schoolman to try in a real city government some of the principles we are required to teach future citizens? I believe the mayor should be the real head of the government and have power to say 'Yes' and 'No' to acts of the council. That was the kind of government the fathers of our country advocated when they insisted, that, in our national constitution, the legislative, executive and judicial departments of our government should be separated. Under the commission form of government an alderman legislates, executes and decides. He appropriates money for his own department to spend, and then decides whether or not it should be spent. That is a power which five good men do not want and which five bad men ought never to have."

A rather unusual bill in equity was filed in Essex county superior court the other day when a Lawrence woman petitioned that her husband be restrained from speaking to, or spending money on another woman, and another that the "other woman" be also restrained from speaking to the petitioner's husband. The man in question is manager of a store in Lawrence and the "other woman" an employe of the telephone company. Last July the "other woman's" mother arranged a meeting between the three, the petitioner states, but the telephone operator is quoted as saying, "I will never give him up and will go through hell's fire for him." The petitioner further states that her husband said he would go through any sacrifice to hold the "other woman's" love. Such monkeyatic attachments lead to the divorce court.

The alluring call of Mother Nature reached me Saturday and I answered her invitation by taking a long hike through the woods to Pelham. Somehow the beauty of the scenery, the vari-colored leaves, and the crackling branches beneath my footsteps seemed to invite me to sit down and pay homage to their beauty. After being seated awhile I heard a rustling of leaves overhead and looking up I saw a squirrel enjoying himself in the branches. I dared not move lest I might disturb him, but he must have spied me, for although I remained as quiet as possible, he scampered to a neighboring tree and disappeared. No doubt the little fellow has reason to be cautious, now that the hunting season is on.

This story is being told around town of one of Lowell's leading citizens who has always been known for his caustic criticism of women for bowing to the rules of Dame Fashion. On September 15, this gentleman started out for church wearing a straw hat. When about 100 yards from the church he noticed that his hat seemed to be the only one of its kind being worn and then remembered that the season on straw lids had closed the day before. He hastened back to his home and changed the straw for a felt hat—and he wondered why his wife and friends laughed at him.

There is one man in the employ of the local division of the street railway company whose position is unique in that it is one where his superior officers like to find but little or no work on hand. The holder of this unique position is George Emsley, claim agent, and he says that he never has little enough work on hand to suit his "bosses." "The more claims I have to settle, the more money the company has to pay out," he says.

The Sunday run to the beaches no longer appeals to the local motorists now that autumn has arrived. Instead the gas buggy of the man next door is now headed towards the country, toward the flaming foliage with its ever changing hue. The sea at this time of year is a gloomy spectacle with its gray surface lashed frothly by cutting northern winds. The woods are now the attraction, inviting with their warm yellows, reds and golds.

GOING, GOING

And pretty soon all the good things will be gone. Stock of Campbell's Drug Co., on top of ours gives us a surplus that must be turned into cash.

Samples of prices are 25c Talcums 11c, 25c Liver Pills 11c, 50c Blaud's Pills 19c, 25c Plasters 11c, 75c Face Powders 49c and so on.

Mirrors, Hair Brushes, Combs, Metal Hot Water Bottles, Velour Puffs, Hair Tonics, Beef, Iron and Wine, Nuxitone Nerve Tonics ($1.00 bottle 69c) and a host of other medicinal and toilet articles at a like reduction.

HOWARD
APOTHECARY
Now 223 Central St.

Tom Sims Says

Decatur, (Ala.) boy of eight months lifts himself by one hand, so Dempsey may lose his title yet.

Had a fire in the Treasury building at Washington. Taxpayers know they have money to burn.

The rumor that Jack Dempsey will furnish everybody with free coal this winter is not confirmed.

New York man shot himself as his wife prepared luncheon. Why will these women make salads?

Logansport, (Ind.) canary killed a mouse, probably proving that canaries do drink bootleg.

Scientist finds the world is 8,000,000 years old. So that's how many coal shortages we have had.

Indiana janitor skipped out with the firm's money. They say this was the best he ever cleaned up.

Twelve bottles made a case once, but in Spokane one bottle made 12 cases for the doctor.

Monroe, (Mich.) man drove his auto into the jail so the cops asked him to please stay a while.

Millionaire is driving a taxi in Chicago. Takes more than one million to satisfy some people.

Working for a fixed salary would be so much nicer if the boss would let you do the fixing.

More college boys would pass their examinations if reading in bed didn't hurt their eyes.

Most women can take hints if they are beauty hints.

The only successful fly swatter is cold weather.

Autos have self-starters. What they need is self-stoppers.

One fool bigger than a big fool is a fool who doesn't know it.

If coffee really keeps people awake preachers should not condemn it.

Let people talk about themselves and they enjoy your conversation.

What's sauce for the goose is apple sauce for the gander.

Roses are red, violets are blue; noses are both when hay fever's due.

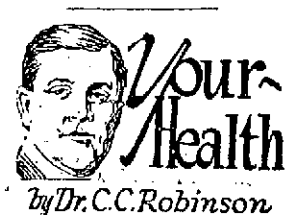

Your Health

by Dr. C. C. Robinson

EXERCISE

If you are to get the greatest good out of life and keep fit to do your work with the least possible worry to all concerned, you must take a certain amount of real exercise daily.

Many office men find that proper exercise takes the tired feeling out of them by exercising an entirely different set of muscles. It chases headaches, relieves the strain of eyes and back, starts a real skin activity by the perspiration route, gives a zest to any game and produces a healthy, normal appetite, not only for proper food but for work as well.

What shall we do to carry out the necessary exercises, to produce the greatest gain? A general setting up exercise in the morning, on arising is fine, bending and stretching with good deep breathing. If you are within reach of any sort of a club where exercise is part of the program, join at once.

Activity of the skin to produce a good cleansing perspiration, is to be sought. Many people never perspire outside a few hot days in summer.

Nor forget to drink in plenty of pure oxygen as you take at least three or four miles a day on Shank's mare.

The exercise may be changed or varied just as we change our daily menu. Do not, for an instant, deceive yourself that a month or two of any exercise, whatever you may plan, will be of any permanent value.

Keep it up as long as you live.

Sixty-fifth Year
The Kimball School
COURSES
C. P. A. Training
Secretarial
Stenographic
Business and Accounting
Civil Service
Students May Enter Anytime.
Office Open Tonight
226 CENTRAL ST.

DR. PERCY LIGHTMAN
Dentist
Strand Bldg. Central St.

Berton Braley's Daily Poem

The Beauty Box

The girl of today,
With her vanity case,
Keeps working away,
Reconstructing her face.
While coffee she sips,
Ere to labor she goes,
She lip-sticks her lips
And she powders her nose.

In office or shop,
From morning till night,
She'll frequently stop
To set her face right;
And when out she skips,
With her various beaux,
She lip-sticks her lips
And she powders her nose.

In good luck or ill,
And whatever fate brings,
Unfailingly still
To this habit she clings.
When joy's in eclipse,
Or when happiness glows,
She lip-sticks her lips
And she powders her nose.

If life proves too rough,
She will smooth it again
With rouge and with puff,
And I'll wager that when
Past Peter she slips,
Where the pearly gate shows,
She'll lip-stick her lips
And she'll powder her nose.

(Copyright, 1923, The Lowell Sun)

The Looker-on In Lowell

Who said bobbed hair is losing popularity?

Fads are numerous with women, but it seems that the fad of bobbed hair is with us to stay for some time, and in fact seems to be growing in favor. That is what I have learned from Hon. James B. Casey, of the Ideal Comb company, who came to that conclusion after receiving large orders for special types of combs used by "bobs." At present the factory is in midst of an unprecedented rush with a payroll without an equal in its history. The big demand seems to be for special novelties and combinations which Mr. Casey originated for the girl with bobbed hair.

Forecasting that bobbed hair was here to stay Mr. Casey put on his thinking cap and invented a few novel articles in pryalin and amber, including combs, one to be suspended on a neat cord from the neck and enclosed in a pretty little case, and another to be enclosed in an ivory case for a girl's bag—both for the girl with bobbed hair. The comb made for the ivory case is about six inches long with rounded ends and is called "Bobby comb." It is for this comb that Mr. Casey has received such large orders from all over the country.

When bobbed hair first became the rage the comb business took a big slump in some lines, due to the fact that short hair did away with side combs, barrettes, and so on. Necessity is the mother of invention and so Mr. Casey capitalized the trend in hair-dressing methods by marketing a few of his originations which have taken well with the trade.

This incident is just another proof that the business man of today must keep up with the times if he is to prosper. He must be thoroughly acquainted with current events and tendencies, and particularly with the changing customs and styles for women because they do fully seventy-five per cent of all buying for the home.

Girls who have hesitated to have their hair cut short, thinking that style unpopular, may now take time by the forelock and let the barber use his shears on their tresses although I do not wish to pose as an advocate of the bobbed hair habit.

Lowell and the Silk Situation

All have read about the terrible disaster in Japan. Some perhaps have given it little thought because of its remoteness. It is horrible of course because of the loss of life involved and the suffering borne by refugees from the earthquake and the conflagration. But do we realize that it is not as remote or so far from the United States that it will not affect each and every one here?

One instance of how the quake will affect this country in a commercial way is given in a recent bulletin of the National Retail Dry Goods association. "It is not possible to secure accurate information as to what has actually happened in Japan, but from the best information obtainable it appears that approximately forty thousand bales of raw silk were destroyed at Yokohama. This silk was practically ready for shipment to America," it states. Think of that loss alone and its effect on the silk market in this country.

Japan is, of course, the leading producer of silk for the American manufacturer and in turn America is the largest consumer of Japanese silk. For example, the shipments from Yokohama during the month of July 1923, in round numbers were twenty-four thousand bales, while the shipments to Europe for the same month, were in round numbers, five hundred bales.

How much of the silk producing industry has been destroyed is yet unknown; but it is estimated that at least eighty per cent escaped injury, the bulletin continues. Immediately following the news of the disaster, the Raw Silk association stopped quoting prices, the reason being that until the full extent of the disaster is known in Japan it will be impossible for our silk manufacturers to know exactly how much of the supply Japan can furnish now. Furthermore, the principal port of export, Yokohama, with all its facilities for packing and shipment, has been destroyed. Reconstruction will take time.

So, after all, the world is small and all nations are interlocked in one another's progress or destruction. Lowell's new silk mill will undoubtedly feel the effects of the disruption of the silk industry in Japan, although I understand not so as to work any present injury to its business.

That Naval Disaster

The public should be given the complete details concerning the wreck of seven U. S. destroyers off the coast of California which cost the lives of 23 men and the loss of the vessels with all equipment. It seems to have been a disgraceful display of inefficiency and mismanagement.

In the first place, according to the newspapers and naval officials, the squadron was far off its course in a practice cruise. Secondly, there was no need of steaming at 20 knots in a heavy fog, and thirdly, if the wireless became jammed, as is claimed by the ships' officers, the flagship should have ordered the squadron to stop or slow down. There seems to be no justification for the disaster in the information already made public.

It is always customary for government ships in a fog to cut down speed to one-third, and when near the coast to get their bearings and steam out to sea. Another point which must be explained is how and why part of the squadron left the dangerous course and proceeded farther out to sea and thus was saved from piling up on the rocks.

A naval officer has told me that the seven destroyers wrecked were becoming obsolete and might have been put out of commission soon. That however, does not excuse unseamanlike action and the danger to hundreds of lives in recklessly handling them. They cost the government in the vicinity of $1,500,000 each. But how much were the lives of the sailors worth, not only to the United States, but to their homes; how much did the government spend on their training, and how much will the government pay out in insurance?

Citizens who join the American navy and pledge allegiance to their officers should be just as safe asleep in their bunks on the ship under their direction, as when on duty on deck or on dry land. The immortal poem of the noble "600" who rushed into the valley of death at the command of their officer is evidence enough of the trust and responsibility reposing in army and navy officers.

THE LOOKER-ON IN LOWELL.

SPECIAL VALUES FOR TUESDAY

ALL ROUND STEAK Good Quality Beef lb. 27c

LAMB CHOPS 25¢ lb. Gen. Baby Spring
SPARE RIBS 10¢ lb. Lean—Meaty
BEEF Boiling Pieces 11¢ lb.

Fancy Maine POTATOES pk. 33c

BUTTER 50¢ lb. Regular price 53c. Our best cut from tub
BROWN SUGAR 8¢ lb.
SALT COD BITS Regular 15c value 12¢ lb.

On Sale 4 to 6 Only
SLICED PIGS' LIVER, lb. ..... 6¢

SAUNDERS PUBLIC MARKET
Free Delivery 161 GORHAM ST. Call 6600

PRES. COOLIDGE IN FIRST FORMAL UTTERANCE ADDRESSES AMERICAN RED CROSS CONVENTION

Declares a Deep Faith in Spiritual Things, Tempered by a Hard Common Sense Adapted to Needs of World, is Kind of Practical Idealism That is Represented in American History—People Not Likely to Adopt Any Other Course

WASHINGTON, Sept. 24.—A deep faith in spiritual things, tempered by a hard common sense adapted to the needs of the world, is the kind of practical idealism that is represented in the history of America, President Coolidge said today, in an address before the annual convention of the American Red Cross. The people, he added, are not likely to adopt any other course.

The idealism of which he spoke, the president said, was illustrated by the men who went to the rescue of Europe when their own liberty and the liberty of the world was in peril, but, who, after victory was secured, retired from the field "unencumbered by spoils, independent, unattached and unbought."

Tribute to Red Cross

President Coolidge's address, his first formal public utterance, was devoted to praise of the qualities which have made the Red Cross a success. Chief among these, he said, was its practical idealism.

The American Red Cross is a modern application of an ancient principle, the president said. "The idea of charity is very old. It is included in the teachings of the earliest philosophers. It is one of the fundamental doctrines of our Bible. It is a spiritual conception of human relationship. It is life in obedience to the things that are unseen.

"Throughout history, men have been prone to put their trust in other things and have failed. They have sought for power through material resources alone. They have thought it might be gained by the accumulation of great riches. They have attempted to rely upon the naked force of armies and navies, conquering by the might of the sword. But these forces are not the ultimate rulers of mankind. They are necessary for security, as police and criminal courts, and bolts and bars are necessary. They are adjuncts of peace. But they are negative forces. They do not create, they resist. They are not the ultimate force in the world. They do not make the final determinations among men. Over them all is a higher power.

"Mankind has not yet, cannot yet, discard the use of these forces. It is significant, however, that the great nations have at last agreed upon their limitation. But it is even more significant that civilization is coming to rely more and more upon moral force. It is because the Red Cross has been a practical application of that principle that it has been such a tremendous success. It makes its appeal for support directly to the conscience of mankind. It does not attempt to function through the direct action of organized government. It does not have in it any element of compulsion. It is the voluntary offering of the people themselves. Whenever and wherever an emergency has resulted in human suffering, to the extent of its ability, it administers whatever may be necessary for temporary relief.

Must Work Out Own Destiny

"It is in this direction that there lies the hope of real progress. The ancient ideals of human brotherhood of service, the application of the golden rule, of peace on earth and good will towards men, are idle dreams, unless they can be translated into practical action. It is necessary, on the one hand to avoid the illusions of the visionaries, and on the other hand the difference of the selfish. Each individual and each nation owe their first duty to themselves. Beyond that, there is the obligation of the strong to serve the weak, but to administer such service in a way that will not destroy or degrade by making mendicants, but will restore and strengthen by making character. It is the policy which helps in an emergency, but realizes that, finally each individual and each nation must work out their own destiny.

"The constant need of civilization is for a practical idealism of this kind. It does not attempt to perform the impossible. It does not seek to reform merely by an act of legislation, thinking that it can unload its burden on the government and be relieved from further effort. It does not undertake to assume responsibility for all humanity. But it realizes that redemption comes only through sacrifice. When a crisis arises, it does not hesitate to go out and make whatever sacrifice is necessary to master the occasion.

Deep Faith in Spiritual Things

"It is this kind of practical idealism that is represented in the history of our country, a deep faith in spiritual things, tempered by a hard common sense adapted to the needs of this world. It has been illustrated in the character of the men who planted colonies in the wilderness and raised up great states around the church and the schoolhouse, who bought their independence with their blood and cast out slavery by the sacrifice of their bravest sons; who offered their lives to give more freedom to oppressed peoples; and who went to the rescue of Europe with their treasure and their men when their own liberty and the liberty of the world was in peril, but when the victory was secure, retired from the field unencumbered by spoils. Independent, unattached and unbought, still continuing to contribute lavishly to the relief of the striken and destitute of the old world, and who, but recently being asked for $5,000,000, immediately gave about twice that amount for the afflicted people of Japan. Such has been the moral purpose that has marked the conduct of our country up to the present hour.

"A contemplation of these principles and the works which they have wrought, but in our country and among the other nations, for this spirit is world-wide, is helpful

Continued to Last Page

Creamier Milk

A name worth remembering

Dairylea— a name that stands for rich, "creamier milk."

Remember the name to tell your grocer. *Convince yourself!*

DAIRYMEN'S League

Co-operative Association, Inc. New York

OKLAHOMA!

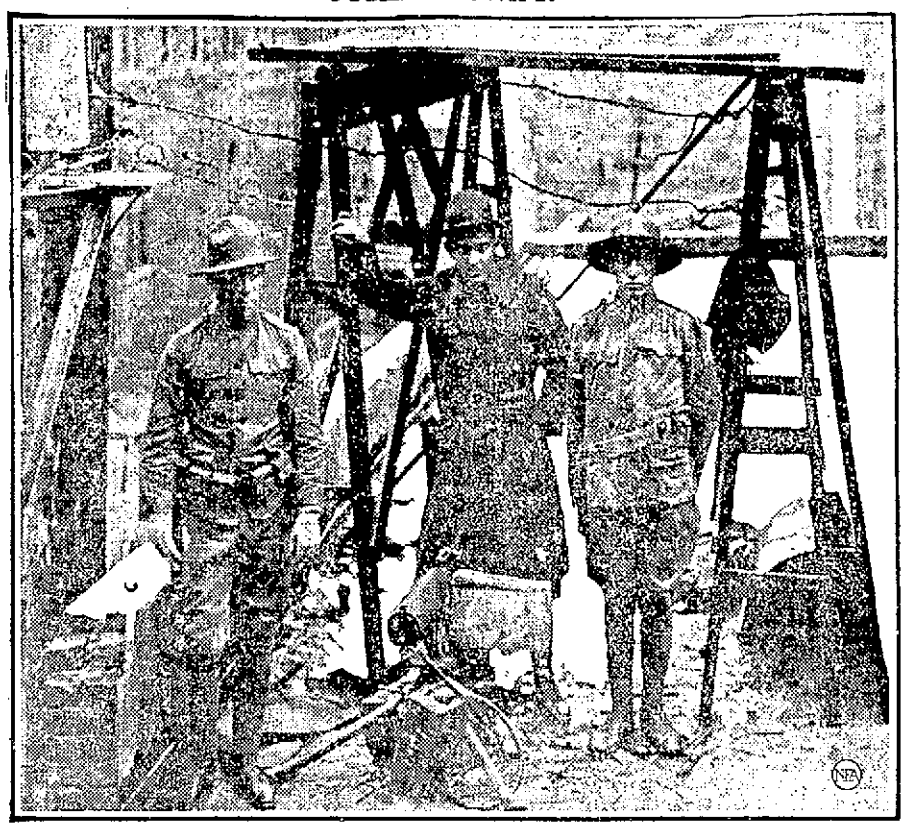

Machine gun pointing right into the entrance of Oklahoma City's police station. Cartridge belts are in these guns, with shells ready in the chambers.

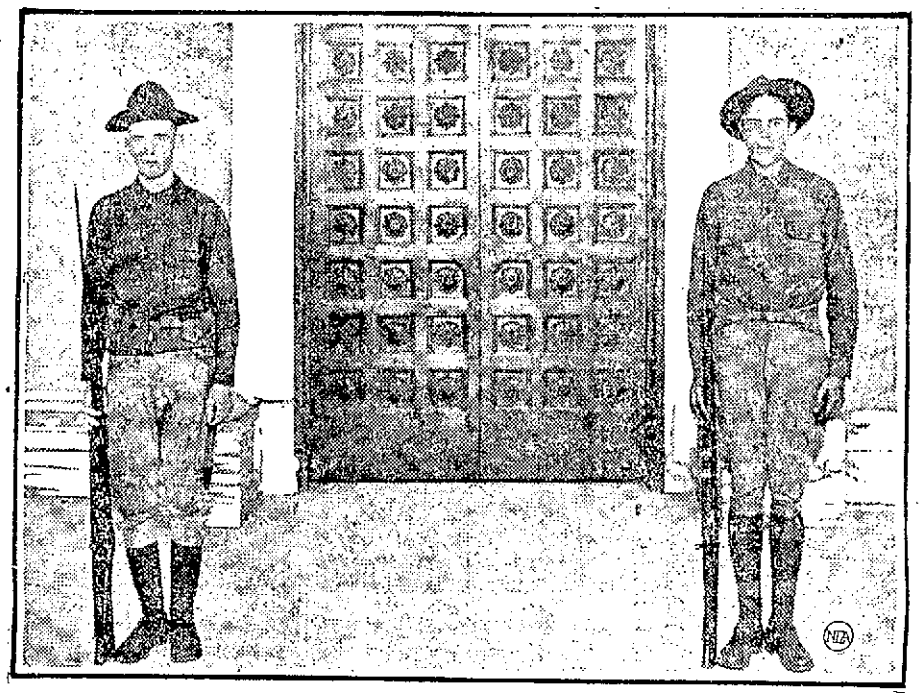

Guards with unsheathed bayonets standing at the doors of Oklahoma's senate chamber at the state capitol, Oklahoma City, to prevent meeting of legislators for the purpose of impeaching Governor Walton.

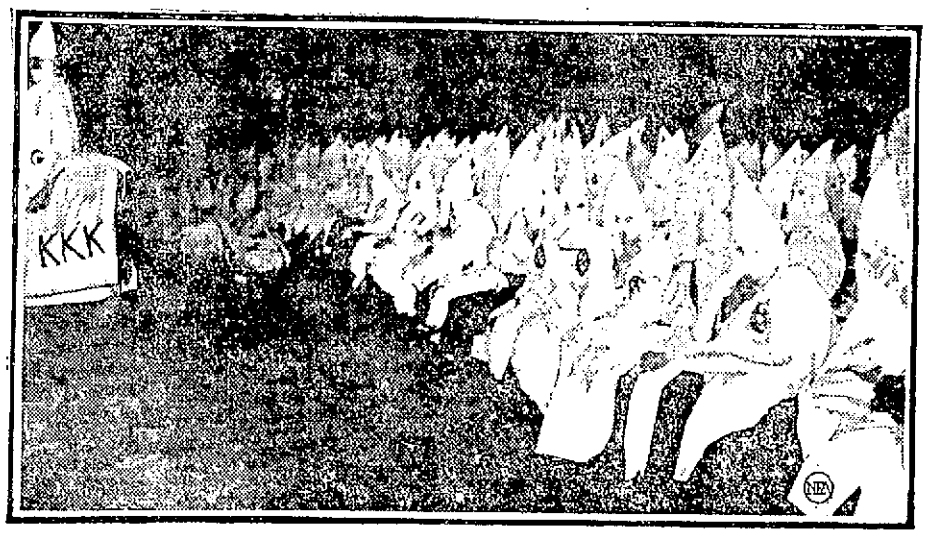

Last public masked meeting of the K. K. K. in Oklahoma. This was in Oklahoma City, 12 hours before Governor J. C. Walton issued his edict that he would cause to be arrested any masked person.

My Experience is that DR. CALDWELL'S SYRUP PEPSIN *Is just what you need*

This Will Make Digestion Easy

WHAT the dyspeptic needs is not soda and charcoal and breath perfumes but a medicine that will help his bowels to move regularly, for dyspepsia and constipation are allied. If you will take Dr. Caldwell's Syrup Pepsin systematically as the directions on the package call for you will soon digest your food properly and pass it out normally, and heartburn, belching, dizziness, nervousness and bloating will vanish. In time you can dispense with all medicines as Syrup Pepsin will have exercised the intestinal and stomach muscles so they act for themselves. Mr. Lewis F. Schultz of Beasnor, Ia., Mrs. Victor Knodler of 3625 Bank St., Louisville, Ky., and hosts of others will verify this.

World Acclaims Success

Dr. Caldwell's Syrup Pepsin is the prescription of a well-known physician of that name who practised successfully for 47 years. It has been on the market thirty years and is today the largest selling liquid laxative in the world. Thousands of families have it in their medicine chest ready when anymembershowssigns of dyspepsia, constipation, torpid liver, sour stomach, biliousness, coated tongue, offensive breath, headaches and such ailments that indicate deranged stomach and bowels. Many serious diseases are prevented by this timely aid.

Formula Plainly Stated

Have no hesitancy giving Dr. Caldwell's Syrup Pepsin to anyone young or old. It is a mild, gentle laxative free from narcotics. It will not cramp or gripe. The formula is on the package, a compound of Egyptian senna with pepsin and simple aromatics. A bottle can be had at any drug store and averages less than a cent a dose. Economical for families and fully guaranteed. You will find it a great improvement in taste and action over castor oil, or "candy cathartics" made from coal-tar that cause skin diseases, calomel that loosens the teeth, salts in water or powder that concentrate the blood and dry the skin.

If You Want to Try It Free Before Buying

"Syrup Pepsin," 517 Washington St., Monticello, Illinois.

I need a good laxative and would like to prove what you say about Dr. Caldwell's Syrup Pepsin by actual test. Send me a free trial bottle. Address to

Name.....

Address.....

Not more than one free trial bottle to a family

123 Killed, Villages Destroyed by Quake

TEHERAN, Persia, Sept. 24.—(By the Associated Press) Several villages in the vicinity of Bujnurd are reported to have been destroyed with casualties as far as known of 123 dead and about 100 injured, in the earthquake which shook the region last Thursday, say despatches reaching here. The shocks are continuing. Damage is also reported in the district of Shirvan.

JELET La Gelee Magique

REMOVES

GREASE, OIL, DIRT, SOOT, CARBON, INKS, DRUG: iodine, argyrol, balsam, PAINT and other STAINS

from

FABRICS: silks, satins, crepes, georgettes, laces, linens, cottons, flannels, wools; CLOTHING: garments, hats; shoes, gloves, belts; FURNISHINGS: curtains, tapestries, upholstery, rugs, carpets, leathers, hides, furniture; SURFACES: painted, varnished, lacquered, japanned, porcelain, marble, glass, tile, metal; AUTOMOBILES: exterior, interior

LARGE TUBE 25c PINT CAN 50c

Sold and Recommended by

ADAMS Hardware and Paint Co.

351 Middlesex Street

C. P. A. Training and Advanced Accounting

A standard course in preparation for public accounting and business management. Each student progresses individually and has personal help and explanations. Not a lecture course. No more wearied trips from Boston at midnight! A more thorough and more practical training of proved success right here at home. Send or telephone for Special Catalog.

Under Expert Instruction of Certified Public Accountant and Member of Massachusetts Bar.

THE KIMBALL SCHOOL, 226 CENTRAL ST.

OSTROFF SAYS

MY SUMMER STOCK IS ALL SOLD OUT

WINTER IS ALMOST ON US---LET HAIL AND STORM COME

I AM READY—MY WINTER STOCK ARRIVED BEFORE MY NEW STORE IS READY—MORE WONDERFUL SAVINGS

I am almost ready to occupy my new store therefore my winter stock must be sold NOW in order to save me the trouble of moving it—it's going to cost me something to do this—by selling the goods at a small margin, some at cost—some less than cost, but I am willing to pay the price.

WATCH PAPERS FOR FURTHER PARTICULARS

Where U Bought the Overalls---193-195 Middlesex Street

Remember Our New Location Will Be 65 to 73 Middlesex Street, Near Central

REDS ARE GIANTS ONLY CONTENDERS FOR NAT. LEAGUE PENNANT

CINCINNATI STILL IN HUNT FOR NATIONAL LEAGUE PENNANT

Reds Defeat Brooklyn and Are Now Four Games Behind Giants—Rivals Meet in Cincinnati Today—Boston Braves Win Both Ends of Double-Header From St. Louis

NEW YORK, Sept. 24.—Cincinnati advanced in the National league race yesterday by defeating Brooklyn 5 to 1, while the Giants and Pirates were idle. The Reds are now the only contenders for the league pennant, however, as the Pirates even if they won all their games while the Giants lost all theirs, would still be half a game behind. The Reds are now four to the bad. The Giants need four victories to insure the world's series for New York.

Chicago defeated Philadelphia in the National league, 4 to 1. Osborne holding the Phillies to three hits. Ring only allowed five hits in seven and one-third innings, while Head let out one more in his one-third inning.

The Braves won both ends of a double header from St. Louis, 2 to 1, and 8 to 6. In the first game, St. Louis took nine hits to Boston's four, but tight fielding by the Braves won the day. In the second game, the hit score was exactly reversed, Cooney doing the honors for Boston.

In the American league, Cleveland and Washington split a double header the Senators winning the first, 12 to 10, and losing the second, 6 to 0. Four pitchers climbed the mound for the Indians in the first conflict without effect, while in the second Edwards hurled the shut-out, which was called in the sixth inning because of darkness.

Crucial Two-Game Series

CINCINNATI, Ohio, Sept. 24.—The New York Giants and Cincinnati Reds open their final two-game series here this afternoon, the result of which will have an important bearing on the final result in the National league. By winning both games, the New Yorkers would clinch the penant. If the Cincinnati team should win both games, the champions still would have a chance to land the flag, but it would be a nip and tuck affair.

FOOTBALL SEASON USHERED IN AT ALUMNI FIELD YESTERDAY BY PONIES AND CADETS

Local football fans were given their first introduction to Miss 1923 at Alumni field yesterday afternoon when 1500 followers of the game braved the afternoon drizzle and watched the Ponies of Centralville and the U. M. I. Cadets usher in the season in a contest replete with all the thrills of a mid season tilt, the more experienced soldier-men overcoming the Central villians by the score of 30 to 6 after four exciting periods of play. When a crowd of 1500, which included men and women in various walks of life, assembles on a rain-soaked field to view the gridiron efforts of two amateur teams, football fans may rest assured that the game is in for one of the most prosperous seasons in its history.

Yesterday's struggle, staged in the interest of the Henry F. Sullivan reception fund, was as neat as any ever played at Alumni field. The natural rivalry of the contesting teams, so noticeable in the past was not lessened to any great extent in the first football game of the year. Both teams fought hard to gain every advantage and it was only because of superior weight that the Cadets piled up their 30 points at the expense of the boys across the bridge. For a light aggregation, the Ponies were a genuine revelation to the assemblage. Time and again, the little backfield, averaging perhaps 130 pounds in weight attempted to pierce the Cadet frontier, but a Coughlin, a Lemoine, a Taplin, an O'Brien, a Brodeur, a Garvey or an Egan all exceptionally heavy men, frustrated their manly attempts and the backs were invariably forced to resort to a punting game. In this respect Leo McGowan's toe suffered because of the soggy condition of the field and he was not able to do himself justice in the kicking department. On a dry field, McGowan gave every evidence of being a dangerous threat, but not so yesterday. His punts did not cover the distance necessary to give his men a chance to get under them with the result that the opposition profited thereby.

Teams Not in Condition

After a few minutes of the first period had elapsed, it was evident that neither team was in the best condition physically. The players succumbed easily to injuries, not being hardened by recent playing. It was reported between halves that the Cadets had indulged in but one work-out previous to the game, while the Ponies practiced together for the first and only time last Friday night. The exhibition under the circumstances was all that could be desired and but few, if any, dissenting voices were heard after the last whistle.

Several new faces appeared in the rival line-ups. For the Ponies Whitely, playing right tackle, was the individual star. The heaviest man on the team, he was in on every play, offensively and defensively, and gave one of the greatest exhibitions of all-around playing ever witnessed at an amateur football game in Lowell. Eddie Leavitt, speedy end, who later shifted to quarterback, also is deserving of unstinted commendation for his fine work in tackling prospective ground gainers. Leavitt is an old New Hampshire state star and knows the pigskin game inside and out. Cluney, too, exhibited some stellar work in covering his Dan Coughlin, who had his hands full in trying to evade the shifty Centralville tackle. Gallagher, Henry Crabtree, Jigger Martin, Jack Curley, late of a Champion United states navy team, Gardner, P. Curley, McDonald, Riley all did their bit for the Ponies and fought desperately against great odds. Mortimer Riley, who created the game at Fitchburg for the Cadets was forced to retire in the first period when he was clipped on the knee while running with the ball. His injury was not serious but it cost him his retirement for the remainder of the fray.

O'Connor Brothers Star

For the Cadets, the two brothers O'Connor, Dan and Leo, the best boxers that ever handled a pigskin in this city, were the outstanding stars. Since their entrance into the football world, Danny and Leo O'Connor have made the game in Lowell what it is today. It was principally through their efforts that the U. M. I. Cadet athletic spirit was revived last season with the formation of an unusually snappy football team which gave the fans of the city three wonderful exhibitions against the Dalton, N. H. The boys write out there letting as usual in the Dan Coughlin and Fitzed the Dan O'Connor. The Cadets then started soldiers to victory by using straight football strategy. McKinstrey and Troville proved bulwarks on the defensive, as did the old reliable Nick Neary, while the defensive work was successfully executed by O'Brien, Coughlin, Brodeur, Egan, Lemoine, Garvey, Curran, Taplin and Payton.

Before the game, "Bill" Crossland, former high school and Lawrence academy luminary and the man who coached the fighting Ponies, put his men through a series of signal drills, while the Cadets rehearsed on the other end of the field. Both teams were fully uniformed and presented a splendid appearance as they marched on the field. The Ponies wore jerseys of black and orange while the Cadets were attired in their original colors of blue and white. Before the game progressed very far, all the players were decorated in black (mud).

First Period

With megaphone in hand and attired in white duck pants with all the earmarks of a college official, "Yank" O'Brien, veteran Centralville sportsman, announced the beginning of play. The Cadets won the toss and elected to boot. Dan O'Connor got off a pretty punt to Mort Riley on the Ponies' 10 yard line, and the game was on. The kick-off bounded over Riley's head, but was quickly recovered. A forward pass to Leavitt gave the Ponies their first big chance to carry on down the field. Gardner plunged through center, but the Ponies failed to gain on the next series of plays and the ball came into the possession of the Cadets. Riley was knocked out on the final try at the line and was taken off the field with his nose bleeding profusely. Johnny Burke took his place.

On the first Cadet play, J. O'Connor hit right tackle for a beautiful 25 yard marathon for a touchdown. Dan O'Connor failed to kick the goal and the score stood 6 to 0 in favor of the Cadets.

Bill Mullarkey went in for Curley when play was resumed. McGowan took O'Connor's punt and went down under an avalanche of weight on the 30 yard line. The Ponies tried a forward pass, which was intercepted by Garvey. The latter was heaved to the dust by Mullarkey in the center of the field, and the Cadets' first play was a forward which failed of execution. J. O'Connor tried a delayed end run but was thrown without substantial gain by Dick Curley. D. O'Connor reversed the end running and made five yards, and J. O'Connor knocked at the door of center for four more. McKinstrey was then given the sphere and succeeded in garnering three yards around left guard. Leavitt nailed J. O'Connor in the center of the playing area on a punt formation, and P. Curley threw Dan Coughlin for a loss on the next play. A long forward pass was knocked down by Martin and the ball reverted to the Ponies.

Heeding the advice of Coach Crossland, McGowan immediately punted to mid field and the Cadets returned the compliment, Danny getting off a long spiral. Egan, Cadet tackle, thought a Pony player had touched the ball and grabbing the leather, spurted for the opposing goal. The ball was brought back, however, as no illegality occurred, and the Cadets proceeded to work up the field to the 3 yard stripe. Mullarkey recovered a Cadet punt at this critical moment, and McGowan was given the opportunity to put the ball out of dangerous territory by booting away from the Pony citadel. McKinstrey took the punt and was immediately tossed by Crabtree, but O'Connor swimaged through the Pony frontier for 16 yards.

Second Period

With the ball on the Ponies' 20 yard line, Nick Neary plunged through center for a gain of five yards. The rain was beginning to let up at this time and the crowd surged on the field, making effective play difficult. On a fake off-tackle play, John O'Connor grabbed the oval and eluded the entire Pony line, scoring a touchdown, which was called out when the officials declared a 15 yard penalty on the Cadets for unnecessary roughness. Mullarkey went out on the play and Tom Nearney substituted. On the 30 yard line, D. O'Connor tried a drop kick. It failed and the Ponies took possession. Dick Curley gained three yards at center on the first try. A short forward, McGowan to Leavitt, failed. The Ponies called for a punt formation, and McGowan booted to the Dan O'Connor. The Cadets then started a threatening advance in the direction of the Ponies' fortress, Neary, J. and D. O'Connor, and McKinstrey carrying the ball to the 10 yard line on a series of hard plunges through the line. With the ball resting on the one yard mark, the Ponies mustered their forces and withstood the Cadet attack for two downs, McKinstrey failing to make headway on two attempts. He went over on the third try, however, but only after the fighting Pony defence had been exhausted. O'Connor failed to kick the goal. Score 12 to 0.

Third Period

After a 10 minute intermission, play was resumed with Taplin, Payton and Troville in the game for the Cadets, and Flynn for the Ponies. J. O'Connor ran back McGowan's first punt for 20 yards before being downed by Whitely. McKinstrey tore around right end for six additional yards and it looked like another Cadet advance until McGowan and Gardner intercepted a forward pass and temporarily halted the festivities. Leavitt interrupted J. O'Connor on an attempted end run and Dick Curley did the same to Dan. The ball was now on the 23 yard line Burke went in for McGowan, the latter being injured in a tackle play and carried off the field. Leavitt was again to the fore in downing McKinstrey on an end skirmish. Denny Mullarkey was sent into the Pony lineup for Gardner. Troville struck center for nine yards and rested the ball on the two yard stripe as the result of another successful plunge at the same point. He fumbled on his third attempt at a touchdown. Whitely recovering for the Ponies and completing a touch-back, to which no score is attached. Troville later brought the ball over for the third touchdown and a score of 18 to 6.

Fourth Period

Brodeur recovered McKinstrey's fumble. The crowd was forming a circle about the players and it was hard for the participants to complete their plays. Within a few minutes, Troville brought the ball to within scoring distance and it remained for Johnny O'Connor to score a touchdown on a straight line plunge. McKinstrey made a pretty try for the point after touchdown, the ball bounding off the post into foul territory. Curran retired and Crowe went in. Curley punted off-side in the middle of the field. Dan O'Connor tried a long end run, which was interrupted by a spectator, who decided to tackle him himself, but got the worst of it. The ball was gradually worked down the field in the closing moments of play and with a minute to go, Troville plunged over the Ponies' line for the final touchdown and the end of a perfect game.

The lineups and summary:

PONIES		CADETS
Crabtree, r e		l e Curran
Whitely, r t		l t Egan
Martin, r g		l g Brodeur
T. Curley-Knight c		c O'Brien
P. Curley, l g		r g Coughlin
E. Cluney, l t		r t Lemoine
Leavitt, l e, q b		r e Garvey
McGowan, q b		q b D. O'Connor
McDonald, r h b		l h b McKinstrey
Gardner, l h b		r h b J. O'Connor
Riley, f b		f b Neary

Touchdowns: J. O'Connor 2; Troville 2; McKinstrey. Referee, Holden. Umpire, Spence. Head linesman, Duffy. Linemen, Cohn and Flannagan. Timers Kelley and Pope. Time, two 15 and two 12's.

Bill Brown, former captain of the Colby college eleven, has been secured to coach the Butler team this season. He has issued a call for a practice session to be held on the Carter street playgrounds at 6 o'clock this evening. All players and candidates are expected to be on hand. McAdams, former high school star and Spencer Sullivan, will be seen in the Butler lineup this season.

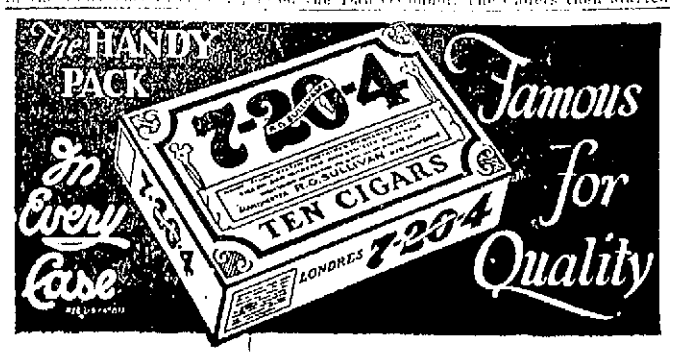

THEY'RE WORLD BEATERS WHEN IT COMES TO POLO

This is the crack millionaire Orange county polo team, winner of the international championship matches. On the upper left is W. Averill Harriman. Next to him is Raymond Belmont. Then there's "Bobby" Strawbridge, Jr., on the upper right. Below is Malcomb Stevenson.

YANKEES PLAY POOR BALL AT HOME

By NEA Service

NEW YORK, Sept. 24—Most ball clubs do their best work on the home grounds. The Yankees of 1923 have been a decided exception to this rule. Their showing in the sectional series has been far better on the road than at the Yankee stadium.

The Yanks are a peculiar aggregation. The team can look like the greatest ball club in the world when going at top speed. When it is in a slump no club could possibly look worse. It so happened that in each world series with the Giants, the Yanks looked their worst. The result, easy wins for the Giants.

On the first trip through the west the Yankees lost only one game during the invasion of Chicago, Detroit, Cleveland and St. Louis. It was one of the most remarkable road trips ever made by a club in the majors. The first road trip including several eastern series in addition to the sectional clash, resulted in 17 victories and 3 defeats.

Coming back to the old home grounds after such a great trip, Yankee fans expected their favorites to run rough shod over the opposition. It was just the opposite. In the 21 games played at home during the month of June, the Yanks were able to just break better than even, winning 11 and losing 10.

On the second long tour made by the Yankees, 16 games were won out of 22 played. While the Yanks didn't flash so brightly through the west on the final trip, the team broke better than even.

Truly the Yankees are a peculiar ball club, on the road thoroughbreds, at home, selling platers.

ANSWER TO INQUIRY

The last time that Harvard and Boston college met on the football gridiron was in 1918. Harvard won 17 to 0.

CLARKSON BEATS ALLING AND GOES INTO FINALS FOR VESPER CLUB GOLF CHAMPIONSHIP

Walter Clarkson, former Harvard twirler and owner of the Walkover shoe shop in Central street, will meet either Marshall W. Forrest or "Bill" Reilly in the final round for the club championship at Vesper this year.

Clarkson's entry into the finals was made secure yesterday when in a drizzling rain he took Dr. M. L. Alling over the hurdles to the tune of 5 up and 4 to play. The Reilly-Forrest semi-final match will be played off this week, with the final a possibility for next Saturday or Sunday.

Clarkson won his way into the semi-finals by beating Harry Drury, 4 and 2, while Dr. Alling stepped along over the form of L. H. Martin, whom he defeated 7 to 5.

The match between Reilly and Forrest should be just as good as the final and the winner will have adequate knowledge that he has been through a battle.

In a second-sixteen match played yesterday C. C. Forrest beat Dr. M. P. Mahoney, 1 up, 19 holes. He now will meet either "Jack" Robertson or Alden W. Sherman in the finals in this section.

Qualification at Longmeadow

As a result of a second qualification round played over the week-end at Longmeadow, the following eight players got into the club championship flight: J. J. O'Sullivan, W. C. Purcell, A. S. Howard, H. J. Thompson, R. J. Gendreau, Clive Hockmeyer, William McGilley and J. F. Walsh. The eight men who qualified last week were F. P. Walsh, T. F. Kelley, J. Mullaney, T. I. Ward, J. J. Flaherty, J. J. Ward, William McGauvran and F. P. McCartin. These 16 players now will start at match play to determine the 1923 champion.

HOW THEY STAND

AMERICAN LEAGUE STANDING

	Won	Lost	Ave.
New York	93	58	.667
Cleveland	74	68	.521
Detroit	72	68	.514
St. Louis	68	69	.497
Washington	69	72	.490
Chicago	63	76	.453
Philadelphia	61	78	.439
Boston	57	83	.407

YESTERDAY'S RESULTS

Washington 12, Cleveland 10, (first).
Cleveland 8, Washington 0, (second).
St. Louis-New York (rain).

GAMES TOMORROW

St. Louis at Boston.
Chicago at Washington.
Detroit at New York.
Cleveland at Philadelphia.

NATIONAL LEAGUE STANDING

	Won	Lost	Ave.
New York	92	54	.630
Cincinnati	88	59	.610
Pittsburgh	82	62	.569
Chicago	77	68	.531
St. Louis	74	70	.514
Brooklyn	69	74	.483
Boston	49	94	.343
Philadelphia	46	97	.322

YESTERDAY'S RESULTS

Boston 2, St. Louis 1, (first).
Boston 3, St. Louis 6 (second)
Chicago 4, Philadelphia 1
Cincinnati 5, Brooklyn 1

GAMES TOMORROW

Boston at Chicago.
Brooklyn at St. Louis.
New York at Cincinnati.
Philadelphia at Pittsburgh.

PROFESSIONAL GOLFERS IN BIG TOURNAMENT

PELHAM MANOR, N. Y., Sept. 24.—Professional golfers from all over the United States are entered in the open tournament for the American golf title which opens today at the Pelham Country club.

Sixty-four professionals won their entry right in sectional tournaments and most of the leaders in the national are listed to start, all except Tommy Cruikshank, who carried Bobby Jones to the 36th hole at Inwood, failed to qualify in the section trial.

The defending champion, George Sarazen, is paired to start with Clarence Hickson of Columbus, Ohio. Jock Hutchison of Chicago and Bert Nelson of Waverly, Mass., form another noteworth watching. Among the other stars are Joe Kirkwood, George Von Elm, Johnny Farrell, Mike Brady, Cyril Walker, Clarence Harkness and Freddie McLeod.

The Pelham course, of which Jim Barnes is the professional, measures 6419 yards. Par is 74.

BOWLING

On the Coulson alleys last Friday night, the Browns defeated the Yankees by the score of 1126 to 1170. The summary:

BROWNS	1	2	3	Tls.
A. Deslauriers	82	72	78	232
Parrenton	80	85	88	253
Gillis	78	66	64	208
McDonald, Jr.	85	98	87	270
McDonald, Sr.	85	80	98	263
Totals	410	401	415	1226

YANKEES				
Reynolds	85	85	86	256
Deslauriers	72	80	86	238
Duffy	74	88	83	245
Rogerson	78	66	79	233
Soh	78	66	64	208
Totals	378	385	398	1170

BOSTON TENNIS TOURNAMENT

In the Boston Y.M.C.A. tennis tournament last Saturday afternoon, Wasaburo Inowaka of this city defeated Dr. Chase of Brockton in a singles match by scores of 6-0 and 6-2. Bruce Douglas lost out in the finals to Merrill of Boston, 7-5 and 6-4. Douglas and Inowaka were defeated in the doubles, 7-5 and 6-4.

BILLY MURPHY MATCHED TO BOX STEVE ADAMS

The matchmaker has finally secured an opponent to meet Bill Murphy, Lowell's sensational featherweight, at the Moody club show in Crescent rink on Thursday night.

Murphy has been under contract for a couple of weeks but capable opponents have been hard to find. Two or three well known featherweights had been virtually signed, but later called off all negotiations. Finally Steve Adams of Chicago, who blew into Boston a couple of weeks ago in search of bouts, and who got away to a start in his Hub debut by beating Frankie Ryan, was approached. Adams accepted terms. He immediately made arrangements with Chick Hayes to take charge of his training activities and he will work out every day this week under the watchful eye of the Boston veteran.

Murphy is in fine condition, having been training for some time with Phinney Boyle and others. He will continue his gymnasium work until Wednesday. Murphy is out to get away to a good start in his opening bout of the season. He plans a busy campaign with the title as his objective and he is determined to remove all obstacles in his path to fame.

Nick Madonna of Lexington will meet Sam Sonel in the semi-final. Sam holds the distinction of stopping Nick in three rounds recently in Boston. Ever since that time Nick has been seeking revenge. He gets his chance Thursday night. There will be two preliminaries.

Paul Demers, 122-pound New Bedford fighter, is dickering with "Deak" Dodge for a bout at the Moody A. C. some time soon. Demers was injured two months ago in a bout with Bobby Dyson but his arm is said to be in fine shape now.

Joe Epstein, New Bedford newspaperman who signs Paul's name to contracts and watches the harvest at the gate, will be up here the latter part of the week to see what he can do about getting his protege carded. The Frenchman from the Whaling city is a classy ring artist who can give them all a great tussle at the weight.

BOXING TOURNAMENT AT BUNTING PARK

While threatening rain clouds hovered over the roped arena at Bunting park last Saturday afternoon, a small gathering of spectators looked on and applauded the efforts of eight amateur boxers, the only ones to show up for the amateur tournament conducted under the auspices of the Bunting club in the interest of the Henry F. Sullivan reception fund. The show, according to an announcement made by Referee Ben Osthues of Boston, was "the forerunner of many similar boxing programs to be put on in the spring by the athletic committee of the popular South Lowell organization." But for the weather attendant upon last Saturday's enterprise, a record crowd might have turned out to witness the four interesting bouts.

Although the card consisted of only four numbers, each round was chock full of fighting. Louis Duplain of Lawrence proved the "iron man" of the afternoon by participating in and winning the opening and closing numbers of the program, winning the first encounter against George Petrakos of Lowell on points and knocking out Ralph Champion of Lawrence in the first round of a scheduled three-round go, in the final.

Petrakos and Duplain, each registered in the 118-pound class, started the day's festivities with rapid exchanges in the curtain-raiser. Petrakos looked good as he uncorked a series of left-hand hooks to his opponent's face and body and seemed to have the advantage in the early moments of the first round. Duplain came into his own in the second and third stanzas and forged way ahead of the Lowell boy, knocking him down and almost out on one occasion. The decision of the judges, Mayor John J. Donovan and ex-Mayor Perry D. Thompson, met with popular favor.

The second feature of the matinee introduced George Kierce, former Lowell high football star, and Harold Stephenson of Lawrence. This bout provided the best sport on the program. Kierce noticeably outweighed the down-river battler, but despite the disadvantage, the Lawrencian went out and gave Kierce a real boxing lesson, hammering him all over the canvas with short, punishing jabs and working a left to the face that invariably inflicted pain. The Lawrence youth was a boxer in every respect and showed the result of consistent training and ring experience. Kierce was wild with most of his swings and landed but few menacing blows, while the lighter lad connected almost at will, especially in the latter stages of the bout when he had Kierce covered with blood from a nose cut and hitting blindly at the atmosphere.

In the 135-pound division, Tura Larsen of Lowell provided little opposition for Tommy Leonard, also of this city. The bout was stopped by the referee toward the close of the last round when Larsein was technically knocked out. Leonard gave every appearance of being a hard puncher and had Larsen breathing heavily in the middle of the opening inning. The winner heeded the advise of his handlers and kept jabbing away at Larsen's face with telling effect. Leonard was unscathed when the bout was stopped.

The final encounter of the afternoon brought Duplain, the hero of the first bout, again into the limelight, when he put over a haymaker at the expense of Ralph Champion, who took the count after a few seconds of fighting.

George W. Emsley was time-keeper during each of the bouts.

MOODY CLUB, BOXING
STEVE ADAMS, Chicago, vs.
BILLY MURPHY, Lowell
Three Other Bouts
Crescent Rink, Thursday Night

NEW BASEBALL RECORDS

Baltimore Wins Fifth Consecutive Pennant—Pitcher Parnham Sets New Marks

BALTIMORE, Md. Sept. 24.—In winning both games from Jersey City yesterday Baltimore closed its season in the International league, the holder of four modern baseball records. Parnham pitched both games, bringing his total number of successive victories to 20, breaking the record held jointly by Rube Marquard and O'Keefe, who were tied with 19 in a row.

Parnham also broke the International league record for successive victories held by Jack Ogden, a teammate, who turned in 18 last season. Parnham won 33 games this season, breaking the league record held by Rube Vickers.

The fourth record was made by the Oriole team, the winning of the fifth successive pennant.

MAX MARSTON HAD HARD FIGHT TO LAND TITLE

CHICAGO, Sept. 24.—Max Marston, who won the golf championship at Flossmoor by beating Jess Sweetser Saturday, has been due a better deal from destiny for a long time. Rasping luck has followed him for many years and the break he drew through two or three favoring stymies at critical moments merely offsets other breaks of a more sombre type.

For five years in a row he was forced to meet either Francis Ouimet or Bob Gardner at the top of brilliant games and on such occasions up through 1921 they elbowed him from the road. Ouimet beat him 1 up in 1914 the year he won his championship. Gardner beat him 1 up in 1915 on the 37th green, when Marston had an 18-inch putt to win on the hole before and where the grass had been worn away from the cup upon a decided slope.

Brilliant golf by Gardner beat him in 1916 and again in 1919. In 1921, he caught Ouimet firing a salvo of 2s and 3s and so dropped out once more before unbeatable golf. Last fall at Brookline he caught the heaviest force of the storm which deluged the course and failed to qualify.

At Flossmoor, Marston caught the bracket which included Bobby Jones, "Chick" Evans and Francis Ouimet, undoubtedly the harder sector. On the 17th tee against Bobby Jones he stood 4 down, with Jones 4 under par.

To be 4 down when you have shot par golf for 15 holes is nothing to cheer about, yet against this swift onslaught Marston held his nerve, refused to break and came on to a brilliant victory with the finest all-day golf of the long, hard week.

Marston was down to Ouimet nearly all the way and down against Sweetser no less than three times, where he had to beat par at the 35th and 36th holes to finish all square.

Marston is six feet, two inches in height, well built, with a long, loose rhythmic swing, a swing that is never hurried at any moment of any match. He uses a fuller, freer swing than most stars use on the short pitch, yet he can play the half stroke when he cares to. He gets better results with the fuller swing and so sticks to it.

The champion has a fine putting touch and a fine putting stroke with no sign of jab or stab, but always with a stroking follow through. He is up with the good hitters in length, despite the fact that he never seems to lash at the ball. He has the swing without the hit, in direct contrast to most of the golf one sees in this era of long driving.

Kinks o' the Links

BY "PRO"

A player after teeing his ball reaches the conclusion that the sand box on the teeing ground interferes with his sighting his ball. He contends that since he is of such opinion that he has a perfect right to remove the sand box, since he desires to tee off at that particular spot. His opponent claims that he has no such right and that if he feels the sand box interferes with his sighting the ball, he should retee his ball at a different spot. Who is right?

The player who believes that the sand box is interfering with his play has a perfect right to remove same. A sand box on the teeing ground is regarded as loose impediment and may be removed.

FIRST FALL SOCIAL BY LOWELL COMMAND

The Lowell Command, British Great War Veterans of America, will hold a ladies' night Tuesday, Sept. 25th. There will be a whist drive with prizes for the best score for both ladies and men. A buffet lunch will be served. This is the first social of the fall season and a large attendance is looked for. Every British or Canadian veteran, if a member or not, is cordially invited to come and bring a friend. All British ladies are cordially invited.

ABBOTS VICTORIOUS

Abbot Worsted soccer team walked away with Charlestown at Forge Village Saturday afternoon by the score of 6 to 0. The lineups:

ABBOT	CHARLESTOWN
Davidson, g	g, Lumble
O'Neil, rb	r, lb, White
Meibade, lb	rb, Collins
Cosgrove, rh	lb, Anderson
Crickett, ch	ch, Calder
Watkins, lh	rh, Hilbert
Farquhar, or	ol, Patterson
Kane, lr	il, Holmes
Neill, cf	cf, Cowan
Cummings, il	lr, Gebles
Dundas, ol	or, Booth

Score: Abbot Worsted, 6; Charlestown 0. Goals: by Neill, 3; Dundas, 2; Cummings. Referee: Daley, Boston. Linesmen: Strachan and Costello. Time: Two 45-minute periods.

OFFICERS INSTALLED BY THE C. Y. M. L.

The following officers of the C.Y.M.L. for the ensuing year were installed with appropriate ceremonies in C.Y.M.L. hall yesterday morning: President, John J. Mahoney; vice president, John W. McGuinness; treasurer, John F. Murphy; secretary, James P. Saunders; advisory board, Joseph Haley, John S. O'Connor and Daniel Leahey. The officers, together with Rev. Thomas O. McDonough, constitute the executive board.

As yesterday's meeting marked the opening of the fall and winter season, a large attendance was present and considerable routine matters discussed. A committee consisting of the following was appointed to take charge of a Halloween party: John A. McGuinness, chairman; Cleon O'Neil, Joseph W. Hession, James P. Saunders, Timothy F. Rohan, James J. Bruin, Harold B. Sullivan, William Monahan, John J. Flannery and Patrick Grady.

Plans for the proposed reception to John J. Conlon, trainer of Henry F. Sullivan, were discussed at length. Mr. Conlon is expected home next Thursday and it is planned to hold the reception in the club rooms. The committee in charge of the celebration consists of: John J. Mahoney, chairman; John F. Murphy, treasurer; John J. Flannery, Frank Hession, James F. Lannon, Harold B. Sullivan, John W. McGuinness, Joseph Haley, Frank McGarrahan and Joseph Hession.

$2.50 Per Day and upward

is one reason for the rapidly growing popularity of the Hotel Martinique.

Another is the consistent economy of the entire establishment. Here you may enjoy a Club Breakfast at 45c., consisting of Fruit or Cereal, Bacon and Egg, and Rolls and Coffee—Special Luncheon and Dinners of superior quality are also served at the most moderate possible prices.

No location can be possibly more convenient than that of the Martinique. One block from the Pennsylvania Station (via enclosed subway)—Nine blocks from Grand Central—one block from the greatest and best Shops of the City—half a dozen blocks from the Opera and the leading Theatres—and directly connected with the Subway to any part of the City you wish to reach.

"The BEST, without extravagance"

Hotel Martinique

Affiliated with Hotel McAlpin

Broadway-32nd to 33rd Sts. NEW YORK

A. E. Singleton, Manager

ASPIRIN

Say "Bayer" and Insist!

BAYER

Genuine

Unless you see the name "Bayer" on package or on tablets you are not getting the genuine Bayer product prescribed by physicians over twenty-two years and proved safe by millions for

Colds	Headache
Toothache	Lumbago
Earache	Rheumatism
Neuralgia	Pain, Pain.

Accept only "Bayer" package which contains proper directions. Handy boxes of 12 tablets cost few cents. Druggists also sell bottles of 24 and 100. Aspirin is the trade mark of Bayer Manufacture of Monoaceticacidester of Salicylicacid.—Adv.

End Corns

The simplest way to end a corn is Blue-jay. Stops the pain instantly. Then the corn loosens and comes out. Made in clear liquid and in thin plasters. The action is the same.

At your druggist

Blue-jay

FRECKLES AND HIS FRIENDS

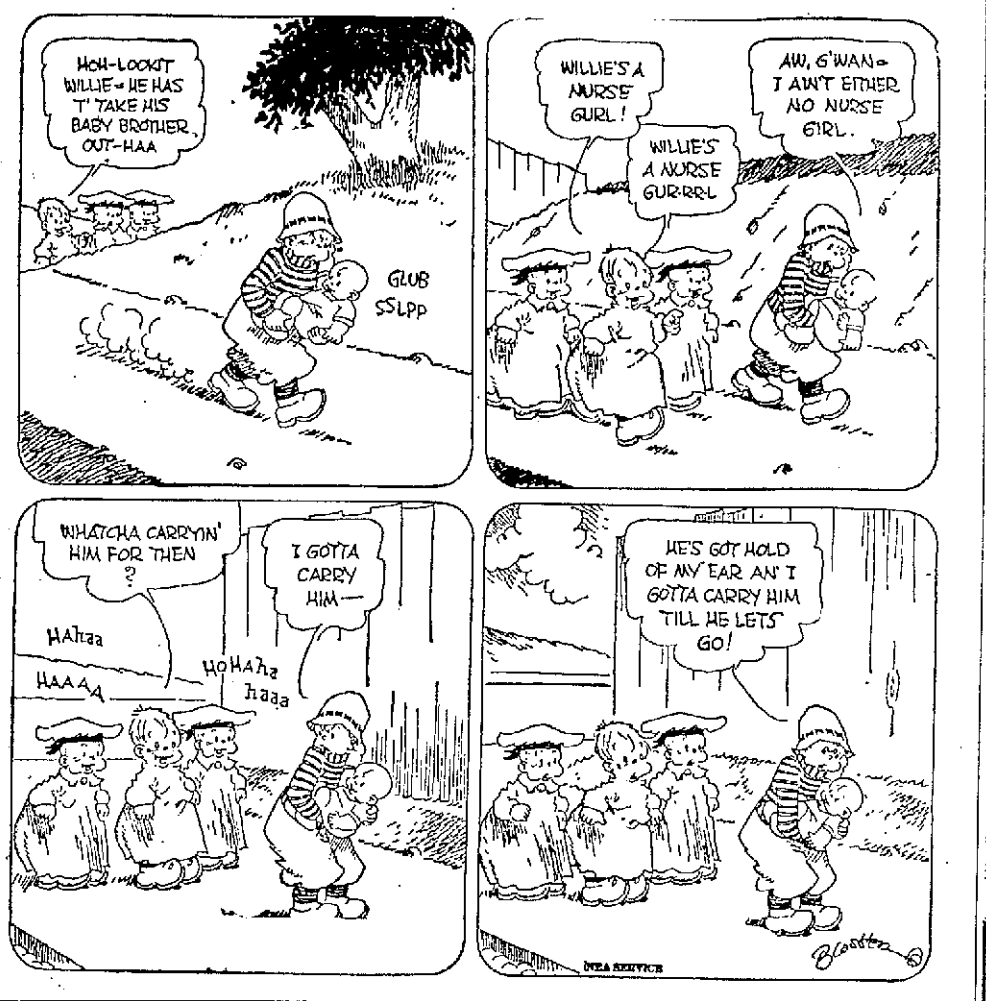

PASSIVE RESISTANCE SOON TO TERMINATE

BERLIN, Sept. 24.—(By the Associated Press.)—Although the abandonment of passive resistance has not yet been decreed, its official termination is believed to be not far away, and already there is speculation as to the attitude of the Communist and Nationalist groups. Each opposes surrender, the nationalist group asserting through its leader, Dr. Hergt, that it "will have no part in any scheme of capitulation," while the communists declare that to give up the Ruhr fight would be a concession to capitalism, both German and French."

Former military leaders feel that there will be no trouble from either communist or nationalist sources. They believe the ultra-radicals would find little or no support from the ranks of the workers for whom bolshevism no longer has charms. The nationalists, it is pointed out, are a minor faction and in addition appear to lack either the funds or the material necessary for a successful insurrection. One political leader expressed the opinion that any trouble would be local and of short duration.

Nevertheless, the government is known to be taking steps to prevent any outbreaks, and the ministers of defense and the interior are watching the situation.

OUTING BY ROYAL ARCANUM COUNCILS

The local and North Billerica councils, Royal Arcanum, including about 100 members, attended an enjoyable outing at the home of Alfred Dixon, 238 Butman road, this city, yesterday. The party left about 11 o'clock and on arrival at the farm a baseball game ensued in which the married men beat the single men.

Shortly after one o'clock a buffet luncheon was served. Because of the inclement weather the members of the party spent most of their time indoors during the afternoon and enjoyed themselves recounting amusing incidents of their past days. Between showers, a program of sports was run off for which the winners were awarded prizes.

Neil R. Clark was general chairman and Frank Marshall, secretary. Frank Christie was treasurer. John Stanley was chairman of the committee on sports; John Sharkey chairman of the luncheon committee and Alfred Dixon chairman of the committee on grounds.

Present as guests at the outing were Grand Regent John M. Brennan of Boston and Past Regent John P. Farley, also of Boston.

During the course of the afternoon it was voted to hold a ladies' night during the first part of October. It was also voted to increase the membership classes before the end of October.

The party returned to the city about 6 o'clock after giving Mr. Dixon a unanimous vote of thanks for his hospitality.

BANK OFFICIALS ON MOTOR TRIP

A party of Union National bank officials, including several directors spent the week-end in a motor trip through New Hampshire, going as far north as Crawford notch and Sugar Hill. They left at 1 p. m. on Saturday, returning to Lowell late last night. The automobiles used were those of Arthur G. Pollard and Walter L. Parker, directors, and four others contributed by members of the banking staff. In spite of uncertain weather conditions the trip was delightful and resulted in many interesting and enjoyable experiences. Those comprising the party were: Homer W. Bourgeois, Roland W. Black, Herbert D. Burrage, George R. Chandler, Paul H. Hartford, Herbert E. Stromquist, Ivan O. Small, Frank Hurley, Albert A. Ludwig, Ernest T. Anderson, Carl A. E. Peterson, John F. Sawyer, Jack P. Sawyer, Charles Ellis, Carlton P. Gardner, Paul A. Sullivan, J. William Etzel, Carl T. Carlson, Thomas S. Glynn, Inez A. Newell, Effie B. Allen, Mildred D. Cantor, Fanny C. Knapp, Helen S. Butler, Gertrude L. Greene, Frances E. Ward, Margaret T. Amiot, Mary I. Watson, Mary E. Sullivan and L. Ella Calderwood.

MARY GARDEN PERSONAGE OF CONCERT STAGE

The most convincing proof of the universality of Mary Garden's talents—really, one might say her genius—is the ease with which she enters and dominates each field of vocal endeavor she essays. Whether in opera or upon the concert platform, the variety of her gifts is sufficing.

It is not always safe to assume that because a prima donna fills with satisfying agreeableness the manifold demands of opera that she can make good in the difficult, and inevitably colder region of concert work. The experiment has been tried with numerous operatic singers esteemed throughout the world for their operatic triumphs, but in the majority of cases the experiment has been neither convincing nor conclusive.

Mary Garden and her assisting cellist Gutia Casini, will be heard in the Memorial Auditorium Oct. 1. Seats are now on sale in Chalifoux's victrola department.

THE RIALTO THEATRE

Max Linder, international screen comedy favorite and star and producer of "The Three Must-Get-There's" which opens at the Rialto today, is an expert horseman, but when he began filming this new laugh special, he reckoned without considering the difference between a horse and a mule. As the title indicates "The Three Must-Get-Theres," is a burlesque version of Dumas' famous romance "The Three Musketeers." All those who know or read the seventeenth century story of D'Artagnan and Athos and Porthos and Aramis, will recall that when young D'Artagnan set out for Paris from his Gascony home, to make his farme and fortune., he rode forth on the historic dun-colored horse. In Max Linder's version, Linder in the role of Dart-In-Again, rides forth for the French capitol astride a mule—and a trick mule at that, whose name by the way, is Jazbo.

The other attraction on the bill is "Neglected Wives" with Ann Luther. In this strong dramatic story Miss Luther is seen in the role of a young wife whose husband is too busy making money on Wall street to give her any personal attention, although he sees to it that she shall not want for anything in the way of luxuries. And he cannot quite understand why she is not happy with all this money at her command. He does not realize it though, until it is almost too late. Right at the physrological moment, a "sympathetic" friend enters into the story and not only tries to discredit the young wife, but attempts to ruin the husband's promising political career. Claire Whitney and Charles Gerard have important roles in this picture.

A new Century comedy, the latest episode of "Thunderbolt Jack" with Jack Hoxie and a Pathe News conclude the program.

LOST

Reward for information leading to recovery of South Sea beauty who disappeared from private home Sunday midnight. Was to have appeared in theatricals in this city. Speaks native Tahitian language only. Black hair, blue eyes, age 19. Address Found, Crown theatre.

CITY OF LOWELL

Notice is hereby given as required by section 23 of chapter 48 of the General Laws that the following ordinance was pased in City Council Sept. 18, 1923; and approved by the mayor Sept. 21, 1923, to wit:

City of Lowell
Commonwealth of Massachusetts
ORDINANCE

Authorizing the Eastern Massachusetts Street Railway company to alter, relocate and extend its tracks in Merrimack and Dutton streets, at the junction of said streets, in the City of Lowell.

BE IT ORDAINED, by the City Council of the City of Lowell as follows:

That permission is hereby granted to the Eastern Massachusetts Street Railway Company, or its successors, for alterations, relocations and extensions of its present tracks in Merrimack and Dutton streets at the junction of said streets, in the City of Lowell, together with such switches, curves and cross connections as may be necessary or convenient for the operation of the cars of said company, substantially as shown on its plan entitled, "Eastern Mass. St. Ry. Co. Maint. of Way Dept. Proposed Location of Second Track—Special work, Merrimack and Dutton Sts., Lowell, Mass. Scale 1 inch equals 10 feet, July 5, 1923. A—14—121"; said plan being now on file in the office of the City Clerk.

And to erect all necessary additional poles, place, maintain and use such poles, wires and other appliances as are usual and necessary in the overhead trolley system of street car propulsion, and to propel cars by such system over said tracks with electricity as the motive power, or to use such other motive power as the laws of this Commonwealth permit and the City Council shall from time to time approve; and to make such underground and surface alterations in the ways through which the alterations, relocations and extensions are granted as may be necessary.

The authority and permission herein granted to said company being subject to the provisions of the general law applicable thereto, and to the satisfaction of the City Engineer and approval of the Board of Public Service.

By order of the City Council,
STEPHEN FLYNN, City Clerk

Sept. 24, 1923.

STRONG YOUNG MAN wanted to work on extractor. Apply Lowell Laundry, 130 Cambridge st.

GOOD DELIVERY HORSE for sale, weight 1150 lbs. Can use on trial for 24 hours. Call 599 Dutton street or phone 2609.

FOUND

The South Sea Island beauty was seen going into The Strand Sunday and Monday to see

VENGEANCE OF THE DEEP

A picture of the South Sea Islands

B. F. Keith's THEATRE

All Week, at 2 and 8. Tel. 28

A BANNER BILL OF STARS

Al. & Fanny STEDMAN

In "PIANOCAPERS"

Gladys Buckridge and Billy Casey

Arthur De Salvo at the Piano

Kelso & DeMonde

In "PAPA'S SECRETARY"

Russell & Marconi

In "BITS OF HITS"

Bernard & Garry

Southern Syncopators

Valentine & Bell

The Furniture Removers

PATHE NEWS—TOPICS—FABLES

Feature Photoplay

"Stormy Seas"

TEACHERS

Mary Mahoney

Pupil of Loretta Mercault

WILL TAKE BEGINNERS

— At —

HOME, 18 FOURTH ST.

Tel. 5528-W

JEANNE CONWAY'S DANCING CLASS Will Open Wednesday, September 26

AT MERRIMAC HALL, 212 Mer'k St.

Children's class from 4 till 6 p. m. Classic, Ballroom, Clog, Soft Shoe, Buck and Wing, etc.

Catherine McCluskey

TEACHER OF PIANO

45 May St. Tel. 4806-M

LEARN TO DANCE

Bay State Dancing School

265 DUTTON STREET

Tel. 6416 or 6624-X

MARY E. BREEN

Teacher of Violin

Has Resumed Teaching

Tel. 2187-M

RESIDENCE, 145 FLETCHER ST.

THE STRAND

"A Chapter in Her Life," adapted from the famous novel "Jewel," with Claude Gillingwater and the newest child actress, Jane Mercer, is playing at the Strand during the first part of the week. If you are anxious to see a real melodramatic screen offering of the newest and best type, then don't miss this one. Besides having entertaining value, it teaches a lesson that will benefit many. See it and be helped to look at things from the point of an optimist.

"Vengeance of the Deep," a melodramatic romance of the South sea pearl fisheries, is a novelty picture as well as a delightful and enjoyable romance. You will see some of the biggest thrills ever shown in pictures in this offering. A comedy and weekly will help make the bill first class from top to bottom.

CROWN THEATRE

Flapper fashions, long skirts, short skirts. Clothes, the mould of character, abound in Gloria Swanson's latest Paramount picture, "Prodigal Daughters," which will be the feature at the Crown theatre today and Tuesday. Attention was first drawn to the modern girl by "Manslaughter." "Adam's Rib" showed us the other side of this girl, and now "Prodigal Daughters" brings to the screen the true-to-life and up-to-the-minute flapper in all her glory.

SHIP AHOY!

Jackie Lucas is the latest child to rise to fame in the movies. He appears in a new Mack Sennett comedy.

ROYAL

MONDAY and TUESDAY

"ADAM'S RIB"

Cecil B. DeMille's Big Paramount Production with

MILTON SILLS
ANNA Q. NILSSON
PAULINE GARON
ELLIOTT DEXTER

This may prove your last opportunity to see one of the finest screen productions ever shown in Lowell.

—Added Attraction—

Dustin Farnum

In "THE BUSTER"

FOX-SUNSHINE COMEDY and FOX NEWS also.

MERRIMACK SQ.

AN INSTANTANEOUS HIT!

Glittering, Glorious,

GLORIA SWANSON

In the Sensational French Story

"BLUEBEARD'S 8TH WIFE"

— And —

BIG FASHION SHOW!

With Local Girls as Models

CROWN THEATRE

TODAY and TUESDAY

Gloria Swanson

in "Prodigal Daughters"

See her as the reckless modern girl eager to taste forbidden fruit. Great picture. 7 reels.

JOHN WALKER

In "MY DAD"

Rin Tin, Famous Dog, in This Picture

HAROLD LLOYD COMEDY and EPISODE ONE "PHANTOM FOE"

AUDITORIUM, OCT. 1

MARY GARDEN

Seats now on sale at Chalifoux's Victrola Dept. Mail orders filled.

— Tickets —

$1.00, $1.50, $2.00 $2.50, and Tax

E. F. ALBEE RIALTO

TODAY, TUES., WED.

The International Comedy Favorite

MAX LINDER

In His Supreme Burlesque

The Three Must-Get-Theres

More Laughs for Less Money Than You Ever Had.

A Dashing, Smashing Take-Off on "The Three Musketeers," with Max Linder as "Dart-in-Again" and Bull Montana as The Duke of "Rich-Lou."

— ALSO —

"NEGLECTED WIVES"

Why Is It That Men Boast of Their Infidelities While Women Conceal Them?

CENTURY COMEDY — PATHE NEWS

COMING—THURSDAY—FRIDAY—SATURDAY

LUPINO LANE in "A FRIENDLY HUSBAND"

A Laugh Festival

REGINALD DENNY in "THE ABYSMAL BRUTE"

COLONIAL THEATRE

ODD FELLOWS BLDG.—Middlesex St. — Phone 5286

Week of Sept. 24th

Cortland's Comical Cut-Ups

— IN —

A New Musical Comedy Hit

Matinee Every Day at 2.15 ..... 15c and 25c

Every Night at 8.15 ..... 25c, 35c, a few Reserved 50c

Also Feature Photoplay—"UNBLAZED TRAILS"

COMPLETE CHANGE OF PROGRAM THURSDAY

HOME OF THE SPOKEN DRAMA

OPERA HOUSE

ALL THIS WEEK

Commencing This Evening at 8.15

No Matinees Mon. or Fri.

"The Tidal Wave"

The Beach Comber

SEATS SELLING NOW FOR THE ENTIRE WEEK

STRAND—NOW

A CHAPTER IN HER LIFE

A UNIVERSAL-JEWEL

VENGEANCE OF THE DEEP

ANNUAL CONVENTION OF ADVERTISING CLUBS

PORTLAND, Me., Sept. 24.—The annual convention of the New England division of the Associated Advertising clubs began today in city hall with community singing.

Leaders in attendance for registration at the morning session were the Town Criers of Providence, the Pilgrims' Publicity Association of Boston, of which Chester I. Campbell, chairman of the New England association, is president and the Hartford Ad club.

The Town Criers, who arrived during the community singing, marched in two abreast, each man carrying a walking stick of red, white and blue and singing lustily "We're from Rhode Island." Songs and cheers greeted their advent.

MARRIED WITH PISTOLS LEVELLED AT HEAD

TULSA, Ok., Sept. 24. (By Associated Press.)——Testimony describing the burning of three houses in Tulsa in one night by a party of masked men, was heard by Gov. J. C. Walton's military commission today as investigation into hooded band activities was resumed, a high officer of the commission declared in an interview with newspapermen.

A wedding ceremony performed in the centre of a field in Creek county, adjoining Tulsa county, while the bridegroom was chained to a gas engine, with pistols levelled at his head, was another case heard by the military commission.

MATRIMONIAL

Vachon—Cote

The wedding of Mr. Stanislaus Vachon, a World war veteran, and Miss Alice Cote took place this morning at a nuptial mass celebrated at 8 o'clock at Notre Dame de Lourdes' church, the officiating clergyman being Rev. J. A. Denis, O.M.I. The bride wore a blue traveling suit with hat to match and carried bridal roses. The witnesses were Messrs. Henri and Joseph Cote. During the mass appropriate hymns were sung by the Notre Dame de Lourdes' sodality choir. Miss Bella Lavigne presiding at the organ. At the close of the ceremony a wedding breakfast was served at the home of the bride and later the couple left on an extended honeymoon trip to Pawtucket, R. I., and New York. Upon their return they will make their home at 1 Branch place.

Lajeunesse—Larue

A pretty wedding took place this morning at St. Jeanne d'Arc church when Mr. Wilfrid Lajeunesse and Miss Isabelle Larue, two well known young people of this city, were united in the bonds of matrimony. The ceremony was performed at a nuptial mass celebrated at 8 o'clock by Rev. Emil Bolduc, O.M.I. At the offertory Mrs. Antoinette Boudreau sang an "Ave Maria," while after elevation Miss Stella Latour rendered an "O Salutaris." Mr. Paul Gagnon rendered a violin selection at the close of the mass. Miss Antoinette Dion presided at the organ. The bride was attired in white satin with wreath and veil and carried bridal roses. She was given away by her father, Mr. Ucrisse Larue, while the groom was attended by his father, Mr. Benjamin Lajeunesse. At the close of the mass a wedding breakfast was served at the home of the bride's parents, 35 Gershom avenue, and at noon the happy couple left on an extended honeymoon trip to New York. After Oct 1 they will be at home to their friends at 7 Albion street. Attending the wedding festivities were numerous guests from out of town including Mr. and Mrs. D. Peti and son, Armand of Manchester, N. H., Mrs. Alice Larue of Neuville, Que., and Mrs Joseph Tremblay of Mechanic, Que.

ENGLISH TEA PARTY

The parishioners of St. Anne's Episcopal church of North Billerica held their annual English tea party in the parish house Saturday evening, and the event proved one of the best of its kind in a long time. In the early part of the evening supper was served and later entertainment numbers were given by Edward Clegg, Miss Martha Hopworth, Mrs. Edward Clegg and Miss Martha Clegg. The evening was brought to a close with general dancing. The committee in charge was as follows: Matrons, Mrs. Charles Bailey, Mrs. Thomas Ellis, Mrs. Chamberlain, Mrs. Armstrong, Mrs. Drew, Mrs. Fowler, Mrs. St. John, Mrs. Gilman, Misses Brown and Sutcliffe. The waitresses were Misses Hilda Bailey, Marjorie Ellis, Gladys St. John, Dorothea Chamberlain, Marion Spencer, Gracie and Clarice Switzer, Mrs. Harold Tivey. Those in charge of the kitchen were, Mrs. Oscar E. Spencer, Mrs. J. W. Stott, Mrs. Walter McBride, Mrs. LaBonte, Mrs. Sutcliffe, Mrs. Mills, Mrs. S. Higson, Mrs. Switzer and Mrs. Barrington.

COLLINSVILLE MISSION

Tomorrow morning at 9.30 o'clock volunteers will gather at the Collinsville mission and will give the interior of the building a thorough cleaning out. The co-operation of all the women who attend this mission is being asked and it is hoped that there will be a large crowd on hand tomorrow morning. There is considerable work to be done, but as the saying goes, "many hands make light work."

THE HANDMAID OF HUMAN GOOD IS ART — LOWELL

Office of the Purchasing Agent

Sealed proposals will be received at the Office of the Purchasing Agent until 11 A. M., Thursday, September 27, 1923, on the following material:

Req. 10635—Chelmsford St. Hospital
2000 lbs. Mixed Feed.
1000 lbs. Corn Meal.
1000 lbs. Gluten.

Req. 10711—Park Dept.
2000 yds. Filling (more or less). Must be satisfactory to the Supt. of Parks, and to be delivered at such times and such quantities as directed by him.

The Purchasing Agent reserves the right to reject any or all bids.

EDWARD J. DONNELLY,
Purchasing Agent.

Lowell, Mass.,
September 24, 1923.

HELD ON CHARGES OF HIGHWAY ROBBERY

NEW BEDFORD, Sept. 24.—Four of the five men who participated in the holdup of Robert Gee in this city Saturday night, following their arraignment in court today, were held for the grand jury on pleading guilty to charges of highway robbery. The fifth member of the holdup party, Frank Albart was accidentally killed when the revolver he held in his hand was discharged.

Manuel M. Travers and Antone Michels were held in $5000 each, Iva Athalde and John S. Sylvia being held in $3000 each. Travers and Michaels were held in heavier bonds owing to previous court records.

WAR VETERANS APPEAL TO PRES. COOLIDGE

WASHINGTON, Sept. 24.—President Coolidge was asked by the veterans of foreign wars today to recommend to congress the enactment of legislation permitting the veterans' bureau to furnish hospital treatment to veterans of all wars, regardless of whether the disability or illness was of service origin.

The request, together with a half dozen other proposals, was presented to the president by a delegation headed by Brig. Gen. Lloyd M. Brett, commander-in-chief of the organization, and accompanied by Director Hines of the veterans bureau.

PLAN ERECTION OF CHURCH BUILDING

A meeting of the parishioners of St. Marie's church in South Lowell was held yesterday afternoon in the parish hall for the purpose of devising means of raising funds for the erection of a new church building in the district. The meeting was opened by the pastor, Rev. Joseph Denis, O. M. I., and after some discussion on the matter, it was voted to appoint a committee to arrange for social gatherings and other events during the winter season, the first to be in the form of a whist on the evening of Oct. 11.

The committee chosen was as follows: Armand Surprenant, chairman; J. B. Peloquin, vice chairman; George Lessard, secretary; J. A. Plante, treasurer; Walter Surprenant, Ernest Mailhot, Thomas Theriault, Emile Pelletier, Albert Chamberland, William Hebert, Edouard Marquis and Omer Christman.

BUILDING ORDINANCE NOT DISREGARDED

As the result of many complaints received to the effect that dwelling house construction in the Oaklands section of the city was not complying with certain requirements of the city building code, City Solicitor Patrick J. Reynolds and Building Superintendent Francis A. Connor made a personal survey of all construction going on there and find that the building ordinances are not being disregarded.

In every particular the laws of the department are being fulfilled, said Inspector Connor today, and he expressed full satisfaction as result of the inspection tour.

THE HENRY SULLIVAN RECEPTION FUND

Subscriptions within the past 24 hours have increased the Henry F. Sullivan reception fund to $929.30. The amount previously acknowledged and a list of new subscribers follow:

Previously acknowledged	$888.30
Philip S. Marden	5.00
Wilson, E. A.	5.00
Smith, Ed. J.	5.00
Ryan, Simon F.	3.00
Brady, E. F.	5.00
Donovan, J. E.	1.00
Connors, Andrew	1.00
Prinderville, Thomas	1.00
Monaghan, William	1.00
McPhillips, James	1.00
Wren, Patrick	1.00
O'Neil, Charles	1.00
Murphy, John	5.00
Friend	1.00
Mahoney, Thomas	5.00
Total	$929.30

AMERICAN LUMBER TO BE SENT TO JAPAN

WASHINGTON, Sept. 24.—Enormous quantities of American lumber are to be used in the restoration of Japanese buildings destroyed by the earthquakes and fires. The Far Eastern division of the commerce department, estimating today that nearly 500,000 homes were destroyed, pointed out that 60 per cent of all lumber used in Japan is shipped from the United States. Piling for the Yokohama wharves and paving blocks for new streets, also will be required from America, it was predicted.

JOSEPH LUNDY, LAWYER, DEAD

BOSTON, Sept. 24.—Joseph Lundy, a prominent Boston attorney, died of pneumonia today. He was born in Brooklyn, N. Y., in 1873. He had appeared as counsel in a number of important cases. He was a member of the republican city committee and was the republican nominee for counsellor in 1913 for district attorney of Suffolk county in 1918. He had served on the city election board.

CHILD FELL FOUR STORIES

SARANAC LAKE, N. Y., Sept. 24.—Betty, the three-year-old daughter of H. H. Beck of Sidney, Ohio, fell from a fourth story window of a hotel to a cement sidewalk today. Examination at a hospital disclosed that her injuries were confined to bruises.

Defers Decision in Murder Case

Continued

tions to quash the indictments and in their pleas in abatement in the case of Dr. William M. Robb, indicted for the murder of Mrs. Alice M. Wolschendorf, and Dr. Dalva H. Swope, indicted as an accessory.

The defendants were not brought into court. Judge McLeod intimated that his decision probably would be ready early tomorrow afternoon.

The state police under the direction of District Attorney Reading this afternoon began investigation of a possible clue to the whereabouts of a missing portion of the woman's body. Their search led them to a town within a short distance of Boston.

STOCK MARKET

NEW YORK, Sept. 24.—Prices displayed a firm tone at the opening of today's stock market. The usual industrial leaders showed little or no change but a resumption of short covering operations was noted in the oils, equipments and foods. Gains of approximately a point each were registered by American Sugar Refining, Du Pont and Bethlehem Steel.

Prices strengthened later, DuPont and Gulf States Steel each extending their gains to two points. The demand was most effective in the oils, sugars, chemicals and independent steels. Gains of a point or more were registered by Corn Products common and preferred, Cuba Cane preferred, Cosden, Phillips Petroleum, Baldwin, American Cotton Oil preferred, Mack Truck and several others. Pierce Oil preferred, off one, was the only heavy spot. Sharp rallies in French and Belgian francs featured the strong foreign exchange market, French francs jumping 15½ points to 6.17 cents and Belgian 32½ to 5.35 cents.

The impressive strength of the continental exchanges which was widely interpreted as forecasting further favorable developments in the reparations situation, brought about short covering and some new buying which carried a number of the active issues 1 and 2 points above Saturday's closing. The rally, however, was not sustained and when trading became dull, the bears renewed their assault on the list. Davison Chemical dropped nearly three points from its top figure of the morning. Crucible Steel fell back two points and Gulf States and Bethlehem Steels, Corn Products, Pan-American, American Woolen and a few others yielded a point or more. Free offerings of Studebaker, which broke below par, accelerated the decline. Call money opened at 4½ per cent.

The general market made only a feeble response to an upturn in the low-priced oils in the afternoon which lifted Pacific, Marland and Phillips Petroleum 1 to 1¼ beyond last week's close. Studebaker was offered freely and relapsed to 98⅞, while several other popular industrials were also heavy.

The closing was steady. Bullish demonstrations in Continental Can, Houston Oil, Corn Products, U. S. Alcohol, and DuPont which advanced 2¼ to 4¼ points brought about a sympathetic rally in other sections of the list in the late dealings.

Cotton Market

NEW YORK, Sept. 24. Cotton futures opened steady. Oct. 29.30; Dec. 28.80; Jan. 28.10; March 28.20; May 28.20.

Cotton futures closed barely steady. Oct. 28.88 to 28.98; Dec. 28.48 to 28.52; Jan. 28.00 to 28.05; March 27.92 to 27.97; May 27.83 to 27.86. Spot quiet; middling 29.75.

Money Market

NEW YORK, Sept. 24.—Foreign exchanges firm. Great Britain demand 4.55⅝; cables 4.55¾; 60-day bills on banks 4.53. France demand 6.11½; cables 6.15. Italy demand 4.60½; cables 4.61. Belgium demand 5.33½; cables 5.40. Germany demand .0000007; cables .0000007. Holland demand 39.30; cables 39.35. Norway demand 16.01. Sweden demand 25.51. Denmark demand 18.01. Switzerland demand 17.93. Spain demand .0003¾. Czecho-Slovakia demand 3.01. Jugo-Slavia demand 1.03½. Austria demand .0014. Rumania demand 47½. Argentin edemand 33.50. Brazil demand 9.85. Montreal 97 11-16.

U. S. government bonds closing: Liberty 3½'s 99.21; first 4's 98.2; second 4's 98.06; first 4¼'s 98.4; second 4¼'s 98.4; third 4¼'s 98.24; fourth 4¼'s 98.4. Treasury 4¼'s 99.22.

Call money firmer: high 5½; low 4½; ruling rate 4½; closing bid 5½; offered at 5¾; last loan 5½; call loans against acceptance 4. Time loans, firm; mixed collateral 60-90 days 5¼@5½; 4-6 months 5¼@5½. Prime commercial paper 5¼@5½.

NEW YORK MARKET

	high	low	close
Am Can	93	91¼	93
do pf	107⅜	107⅜	107⅜
Am Cot Oil	7⅛	5½	7⅛
Am Loco	69⅞	68	69⅞
Am Smelt	67⅛	66½	67⅛
Am Sugar	65	63½	64
Am Sumatra	20⅞	20⅝	20⅞
Am T & T	122⅜	122	122⅜
Am Wool	78⅝	76⅝	78⅝
do pf	100⅞	100⅞	100⅞
Anaconda	39¼	38⅝	39
At Gulf	15	15	15
Baldwin	116	114½	115⅝
B & O	52⅜	51⅝	52
do pf	57¼	57¼	57¼
Beth Steel	49	47⅝	48
Cal Pete	19¼	18⅝	19⅛
Can Pac	141⅞	141	141¾
Cent Leather	17¼	16¾	16⅞
do pf	43½	43	43
C & O	4¼	4¼	4¼
Chile	26¼	26	26¼
C R I & P	22⅛	22⅛	22⅛
Col G & E	33⅞	33⅝	33⅝
Con Gas	61¼	61	61
Corn Prod	126¼	123¾	124¼
Cru Steel	60⅝	58⅝	60⅝
Cuba Cane	13	12⅞	13
Erie	14½	14⅛	14⅛
do pfd	22½	22¼	22½
do 2nd	16⅝	16½	16½
Gen Elec	170	170	170
Gen Motors	14¼	12⅞	13
Gt No pfd	57⅞	56¼	57⅞
Gt N Ore ctf	27	27	27
Ill Cen	104½	103	104¼
Int Mer Mar pfd	22¾	22	22¾
Int Paper	31½	31½	31½
Kennecott	33⅛	32⅞	32⅞
K City So	18	18	18
Lehigh Val	60	60	60
Maxwell 1st	11	10⅞	10⅞
Midvale	26	26	26
Mo Pac	10¾	10¾	10¾
Nevada	12⅛	12⅛	12⅛
N Y Air B	36	36	36
N Y Cent	102	101½	102
N Y & N H	12¼	12	12¼
No Pac	60	58	60
Pan Am	57½	56½	57½
Penn	42¾	42¾	42¾
Peo Gas	91	91	91
Pere Marquette	11¾	11¾	11¾
do pf	59	59	59
Pitts Coal	63½	63	63¼
P W V	42½	42½	42½
Pres Steel	49	49	49
Pullman	116	115¼	115½
Pure Oil	17¾	16⅞	17¾
Ray Con	10¼	10⅛	10¼
Reading	74⅝	74	74
Rep I & S	44⅞	43¾	44⅞
do pf	87	87	87
Royal D	45¾	45	45¼
St Paul	15⅝	15⅛	15¼
Sinclair Oil	18¾	17⅞	18¼
Sloss	43⅛	43⅛	43⅛
So Pac	86⅞	86⅝	86⅞
So Ry	33	32¾	33
Stewart	84⅜	83	84
Stude	101⅛	99	100¼
Tex Pac	21½	21¼	21½
Third Ave	10	9¾	10
U Pac	129½	128¾	129¼
do pfd	72	72	72
U S I Al	53½	49¾	53
U S Rub	39⅞	38	39⅞
U S Steel	88⅛	86⅝	87¾
do pfd	116⅞	116⅞	116⅞
Utah Cop	59⅛	59	59
Va Chem	9¾	9¾	9¾
Wab A	28	28	28
Willys	6⅜	6⅛	6⅛
Westhouse	59	58¾	59
Wes Un	105⅛	105⅛	105⅛

BOSTON MARKET

	high	low	close
Am Pneu pfd	14½	14½	14½
Am Wool pfd	101¼	100⅞	101¼
Arcadian	1¾	1⅝	1¾
Ariz Com	9¼	9⅛	9¼
Bos & Alb	149	149	149
Bos El	77½	77½	77½
Cal & Ariz	47	46	47
Ca & Che	20½	20	20½
Carson Hill	4¾	4	4
Cop Range	26⅝	26¼	26¼

TELEGRAPHIC BREVITIES

WASHINGTON, Sept. 24.—President Coolidge has been advised by members of the shipping board that a thorough canvass of the situation has failed to develop any suggested plan of operating the government's merchant fleet which offers hope of escaping a definite and continued deficit.

WORCESTER, Sept. 24.—Miss Elizabeth Gordon of Metacomet Country club, Providence, R. I., turned in the low score for the morning at Worcestre Country club today, in the Boston district women's golf association tourney, her card being 45-49—94.

WASHINGTON, Sept. 24.—Conspiracy charges in the sale of German dye patents to the Chemical Foundation, Inc., were made in a brief filed today by the department of justice in the federa lcourt at Wilmington, Del., in the government's suit to set aside the sale of the patents.

OLD MARK NOTES ARE VALUELESS

NEW YORK, Sept. 24.—One million German marks today were worth seven-tenths of one cent as currency in New York, but one million of the old one-mark notes sold as waste here, would bring about $4.00. Thousands of these old mark notes still are held in this country as souvenirs but they are valueless so far as purchasing power is concerned.

Germany's outstanding note circulation has not exceeded a quadrillion paper marks, the latest weekly increase being more than 518,000,000,000,000 marks.

$25,000 FIRE IN HAVERHILL

HAVERHILL, Sept. 24.—Damage of more than $25,000 was caused by fire and water today, when part of the first floor of the factory of the Harry E. Adams Shoe Co. on Walnut street, was burned out. The heaviest loss was on stock stored in the packing room on this floor, and in the basement. The cause of the fire has not been determined.

BROWNING TRIAL PUT OVER

SALT LAKE CITY, Utah, Sept. 24.—The trial of John Browning, Jr., and his cousin, Marriner Browning, charged with first degree murder in connection with the fatal shooting here last April, of John Ballantyne, scheduled to start in district court her today, has been put over until October 25.

FIRE WRECKS SPRINGFIELD PLANT

SPRINGFIELD, Sept. 24.—Damage in excess of $10,000 was done by fire that threatened the entire plant of the Hampden Paint & Chemical Co., today and endangering other plants close by. The entire experimental department of the plant was wrecked, doing damage that cannot be estimated in money. Several tank cars of gasoline were removed by a locomotive just in time to prevent an explosion.

Boy Scouts of America

Continued

financial director, Arthur A. Schuck, to handle the financial drive, about the middle of October.

A repoir of the work as progressing now showed that seven new troops are to be formed in addition to the 14 already organized. The city is to be divided into seven districts and a deputy scoutmaster will be named to supervise the work in each district.

A leader's training course has been outlined to be given on six consecutive Friday evenings. The first lesson will be given on the evening of October 26, in Liberty hall. This and all consecutive meetings are opened to the public free of charge.

In the opening session, Congressman John Jacob Rogers will address the meeting on the "Need of Scouting."

Mr. James J. Storrow, Boston banker, former fuel administrator for New England and chairman of the Regional Scout committee of New England, will talk on "What Scouting Is."

Dr. George J. Fisher of New York, deputy chief scout executive, will present "Scouting Organization and Methods."

Dr. John H. Lambert, president of the Lowell council, will open the session with a talk on scout work locally.

A short scout demonstration will close the first session.

The second session, Friday, November 2, will deal with troop organization and the management of troop units.

November 9, or third session, will treat of the organization and management of the patrol unit. Two or more patrols form a troop.

The fourth session will be held November 16 and will present the subject of scout advancement and show how the different scout tests help the members form their character and grow up as true, staunch citizens.

Friday, November 20, will mark the fifth session and will touch upon the subject of hikes and camping.

The sixth and last session will be on December 7 and will present the subject of long period camps and rallies.

Those attending 75 per cent. or more of the sessions will be awarded a certificate by the National Council Boy Scouts of America, showing they have taken the course.

Whether or not all meetings will be held in Liberty hall has not as yet been decided, but it is an assured fact that the opening session will be held there. Announcement as to where the following meetings will be held will be made later.

Those attending the meeting this noon were: President John H. Lambert, M.D., Frank D. Proctor, Hereford N. Elliott, members of the executive board; Charles R. Brigham and Albert E. Thurston, councilmen; Charles F. Langley, treasurer and Edwin J. Mellen, scout executive and secretary.

East Butte	5⅛	5⅛	5⅛
East M'F'G	7½	7½	7½
Eastern S S	85	85½	85⅛
Gray & Davis	9¼	9¼	9¼
Island Oil	⅜	⅜	⅜
Isl Cr Coal	102	102	102
Lib McN	7	6½	6½
Mass Gas pfd	69	69	69
Mohawk	38½	38½	38½
Nat Leather	3¾	3¾	3¾
Nipissing	5⅝	5½	5⅝
No Butte	17⅞	17⅞	17⅞
Quincy	25	24	24
St Mary	31¼	31¼	31¼
Trinity	30	30	30
U Sh M	36	35¾	36
do pfd	25¼	25¼	25¼
U Apex	3⅛	3	3
U Metal	56	50	50
Ventura	22¼	21¾	22¼
Waldorf	16	16	16

BIG RAILROAD HEARING OPENS

Three Members of Interstate Commerce Commission in Boston for Hearing

Widespread Interest in Proposed Consolidation of New England Roads

BOSTON, Sept. 24.—Three members of the interstate commerce commission were here today to conduct a hearing on the proposed consolidation of New England railroads. Widespread interest in the hearing has been shown throughout this section and in addition to railroad officials, representatives were present to give the views of state and city chambers of commerce and other commercial organizations.

The discussion was expected to revolve around the report recently submitted to the governors of the New England states by the joint New England railroad committee favoring a consolidation into a single system of the New England railroads with the exception of the Boston & Albany, the Central Vermont and the New England lines of the Grand Trunk and the Canadian Pacific. The report also submitted plans for the rehabilitation of the New York, New Haven & Hartford and the Boston & Maine. The Maine and New Hampshire members of the committee opposed any form of consolidation at the present time, the New Hampshire members expressing the belief that if consolidation proved necessary later, it should be with the trunk lines.

The commissioners in charge of the hearing are Chairman Henry Hall, Frederick I. Cox and Joseph B. Eastman. Thomas P. Healey is examiner for the commission.

When the hearing was opened, Governors Cox of Massachusetts, Flynn of Rhode Island, Brown of New Hampshire and Templeton of Connecticut were present. President James H. Hustis of the Boston & Maine railroad represented his road, and James J. Storrow, chairman of the joint New England railroad committee was on hand.

Gov. Cox Presents Report

The hearing was started with a brief address by Gov. Cox who formally presented the joint committee's report.

"The people of this state," he said, "are vitally interested in this question. The people feel that their interests will be better served by a consolidation of New England lines than by the formation of relations with the outside trunk lines. We ought to have a system sympathetic to our needs and directed by our own men."

Gov. Flynn said that Rhode Island was definitely in favor of a New England consolidation and not for trunk line consolidation.

"Personally," he added, "I would be behind consolidation as indicated in the Storrow report."

Gov. Brown referred to the dissenting report made by the New Hampshire members of the joint committee and continued:

"New Hampshire people want adequate and efficient service. No structure unless financially sound can give such service."

He said that the committee had found the two major systems in New England to be financially weak and he opposed their financial rehabilitation and merger with the other New England roads as proposed in the committee's report. He questioned whether state aid would place the Boston & Maine and the New York, New Haven and Hartford roads on their feet.

"As to New Hampshire," he added, "in my opinion there is the gravest state legislation for the state aid proposed. I have no fear of absentee management or the closing of the northern gateways, but I have fear of excessive rates. The people of New England prefer consolidation with the trunk lines as against state aid."

Professor William Z. Ripley of Harvard university, asked Governor Brown if he appreciated that the result of the consolidation might be that the outside trunk lines which would absorb the New England roads might not be the strongest but perhaps some of the weaker trunk lines. Governor Brown said he had taken this into consideration.

"Transportation in Connecticut," said Governor Templeton, "means life or death to its factories, especially those making brass. I endorse the committee's report as governor and as a small business man, do not consider trunk line consolidation. It means higher cost of transportation. The freight shipper can get a better figure if he has the choice of shipping lines. New England men have the brains and the money and can take care of themselves."

H. C. Comings of Vermont, representing Governor Proctor, said that the governor favored the committee report and added that the industries of Vermont were "pretty much behind him in his stand."

Commissioner Hall read a letter from Governor Baxter of Maine in which he said:

"The Storrow committee findings are impartial. I have not yet determined what plan of consolidation would be to the best interests of our state. I desire further time and information."

E. O. Goss of Waterbury, Conn., representing the Manufacturers' Association of Connecticut announced that the 800 members of that body approved the report of the Storrow committee in that it would protect New England industry both as to rates and service and insure competition. The association was said to be unalterably opposed to any trunk line consolidation. William S. Corning, representing the Hartford Chamber of Commerce, George T. Kimball of the Manufacturers' association, Hartford county and Alpheus Winter, of the Manufacturers' association of Bridgeport, Conn., presented the views of their bodies which were in general endorsements of the Storrow report.

Fred S. Chase of Waterbury, Conn., reported approval of the Storrow reports consolidation recommendation by the manufacturers of the Naugatuck valley.

Charles F. Bliss, an Ansonia, Conn., manufacturer, said that the tendency of a trunk line consolidation would be to have Connecticut freight routed through or near New York city and that this would be "very detrimental."

The declaration that the New Haven road must be financed by New England was made by Ralph L. French, a manufacturer of Thomaston, Conn. He thought it would not be done under a trunk line merger.

E. A. Moore, chairman of the board of the Stanley Works, New Britain, Conn., opposed any consolidation with trunk lines west of the Hudson and also thought a New England consolidation unnecessary. He expressed confidence in the board of the New Haven road. Robert W. Potest, traffic manager of the same company, favored New England consolidation.

Chicopee Woman Fatally Shot

England. He predicted general conditions in Europe would improve.

CHICOPEE, Sept. 24.—With Mrs. Dora Stefano reported dying in a Holyoke hospital from a bullet wound, the police of this and surrounding cities and towns today redoubled their efforts to apprehend John B. Mendes of Holyoke, alleged to have fired the shot, actuated by jealousy, in a shack in an outlying part of this city, early yesterday. The bullet passed completely through the woman's body and it is said she cannot recover.

Over Production of California Oil

NEW YORK, Sept. 24.—Over production of California oil is generally blamed as the primary reason for the recent sharp depreciation in the quoted value of oil shares. Since March, when the main reactionary trend of the stock prices began, 18 of the leading oil shares have declined approximately 35 per cent in quoted value, most of them selling at their lowest prices of the year within the last 10 days.

Attempt to Rob U. S. Mails

NEW BRITAIN, Conn., Sept. 24.—John Grinnell, aged 40, of Hartford, will be turned over to federal authorities today by the police here who charge him with an attempt to rob the United States mails. Grinnell, police say, broke open a bag of mail taken from a railroad mail truck here and was sorting parcel post packages near a lunchroom when a patrolman took him in hand yesterday.

Large Reconstruction Loan for Japan

NEW YORK, Sept. 24.—Local international bankers confidently expect that a large reconstruction loan will be sold in the New York and London markets by the Japanese government within the next few months. Inquiries already have been received here for steel, copper and other basic reconstruction materials, but thus far the amount of actual orders has been small.

To Begin Inquiry Into Warship Collision

NEWPORT, R. I., Sept. 24.—A court of inquiry into the collision of the battleship Arkansas with the destroyer McFarland in Cape Cod bay last week, it is expected will open on board the Arkansas tomorrow. The destroyer Sturtevant, which is reported as leaving Boston with a number of witnesses had not arrived up to early this afternoon, according to the list of vessels at anchor in various parts of Narragansett bay.

Founder of Catholic Actors' Guild Dead

NEW YORK, Sept. 24.—The Rev. John Talbot Smith, 68, one of the organizers of the Catholic Actors' Guild and founder of the Catholic Writers' Guild, died today. He was the author of a number of books, among them several novels, and since 1908, had been pastor of the Catholic church at Dobbs Ferry, N. Y.

Wants U. S. Torpedo Boats to Withdraw

LONDON, Sept. 24.—An Exchange Telegraph despatch from Constantinople quotes an Angora message as stating that the Turkish government has decided to press for the withdrawal from the straits of the flotilla of American torpedo boats stationed at Constantinople and that Adnan Bey, the nationalist representative in Constantinople has made representations to the United States high commissioner there.

American Seaplane Falls Into Sea

LONDON, Sept. 24.—The American seaplane entered for the seventh annual competition for the Schneider cup on Sept. 28, fell into the sea near Portsmouth during a trial flight and was totally wrecked. The occupants were picked up unhurt.

Lieut. A. Worthington Gorton of Providence, R. I., was piloting the seaplane when it fell. Lieut. Gorton broke the speed record for flight in a seaplane twice in one day at Philadelphia on Aug. 9 last attaining an average speed of 180.8 miles an hour in his final test.

Card. O'Connell Calls at White House

WASHINGTON, Sept. 24.—Cardinal O'Connell of Boston, in Washington to attend the meeting here tomorrow of the Catholic hierarchy, called at the White House today to pay his respects to President Coolidge, whom he knew intimately while the chief executive was governor of Massachusetts.

Genuine Summer Weather in Maine

PORTLAND, Me., Sept. 24.—Genuine summer weather prevailed in this section today, the temperature here being 72 late in the forenoon, with the prospect that it might go higher during the afternoon.

No Great Evidences of Distress in England

NEW YORK, Sept. 24. Nathan L. Miller, former governor of New York, returning from abroad today on the Franconia, asserted he had failed to find "great evidences of distress" due to lack of work in

CRASHES INTO POLE TO AVOID COLLISION

An automobile driven by Samuel Steele of Methuen, struck an electric light pole at the corner of Ennell and West Sixth streets early yesterday afternoon, when the driver swung his machine sharply to avoid colliding with a truck owned by John J. Moloney and driven by William Martin. Steele was slightly cut on the forehead by flying glass.

The accident occurred as Steele started to turn from Ennell street onto West Sixth. As he swung out into West Sixth street he observed the truck approaching him and, fearing a collision, swung his machine sharply to the right and struck the pole. The truck driver also swung his machine and struck a fence. Steele's machine was quite badly damaged but the truck was not injured. In the machine with Steele were Mr. and Mrs. James Steele of 69 Lilley avenue.

100 PERCENT DIVIDEND

BOSTON, Sept. 24.—The directors of the Eastern Steamship Lines Inc., today declared a 100 percent dividend in second preferred stock of no par value, payable on Oct. 15 to common stockholders of record Oct. 10.

The stock is entitled to dividends at the annual rate of $3.50 a share. The corporation has outstanding about 85,600 shares of common stock and 7 per cent. first preferred stock of a par value of $3,700,000.

SIKI TO BOX JACK JOHNSON

QUEBEC, Sept. 24.—Battling Siki, Senegalese conqueror of Georges Carpentier, and Jack Johnson, former heavyweight champion, will meet in a six round exhibition contest here next Monday night.

FOUR KILLED ON CROSSING

VALPARAISO, Ind., Sept. 24.—Four persons were killed when a Nickel Plate passenger train struck an automobile at a crossing west of this city last night.

Chamber of Commerce

Continued

the chamber. The directors also endorsed the Boy Scout movement.

The proposal of the Boston & Maine railroad to increase rates on commutation tickets 20 per cent. was discussed and a committee will be appointed to investigate this matter.

It was voted that the directors endeavor to secure Lloyd George, former prime minister of Great Britain, as a speaker at one of their meetings when he comes to this country this fall.

It was also voted to hold a noonday luncheon on Oct. 17 with Hon. Carroll L. Beedy of Maine the speaker. Mr. Beedy is a U. S. congressman from the Portland district and appeared in Lowell with Gen. Pershing. He proved so popular on that occasion that the directors chose him unanimously.

The directors drew up the following resolutions in regard to the report of the joint New England railroad committee concerning the consolidation of the New England railroads into one body:

Whereas, pursuant to the provisions of the Transportation act of 1920 the Interstate Commerce commission has announced its purpose to hold a hearing in Boston, commencing September 24, 1923, to consider the views of the people of New England with reference to the proposed consolidatiln of the railroads, of New England; and

Whereas, the governors of the New England states have publicly requested that all organizations express to the commission their views and the views of their members;

Resolved, that the board of directors of the Lowell Chamber of Commerce hereby approve of the report of the Joint New England Railroad committee insofar as it relates to the proposed consolidation of the New England Railroads and believe that the best interests of New England would be served through a consolidation of the New England Railroads themselves rather than with the trunk lines.

Voted, that the above resolutions be be adopted, and that a copy me sent to the Massachusetts State Chamber of Commerce, and that this organization be authorized to present the same to the Interstate Commerce commission at the hearing in Boston.

GAME POSTPONED

PHILADELPHIA, Sept. 24.—(American) Cleveland-Philadelphia game postponed, wet grounds.

Jack Daw's Adventures. Chapter 12

As soon as Jack put the glasses on he was able to see clearly. Then he asked the little girl who had given them to him who she was. "Why, I am Goldie Locks," she replied. "Mother Earth told me to meet you at the fork gate and show you the way to the throne of Queen Glitter."

And immediately Goldie Locks started leading the way. Jack followed her through a large gold ring doorway and right into the queen's room. There sat Queen Glitter. And when Jack approached she welcomed him and then instructed Goldie Locks to take him to the room of gold leaf.

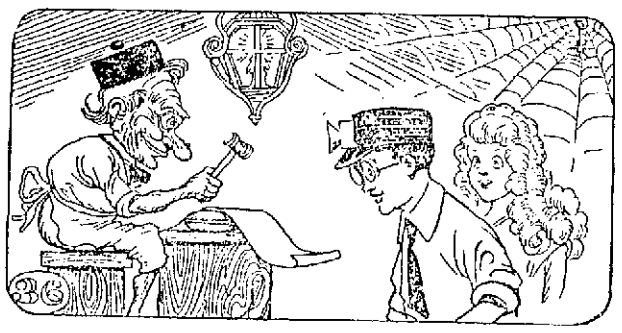

On their way once more, Jack and Goldie Locks finally came to an open space where a little old man was pounding on long sheets of bright shiny stuff. Tap, tap, tap went his little hammer. "What is he doing?" asked Jack, as he and Goldie Locks stopped in front of the man. (Continued.)

ADVENTURES OF THE TWINS

By Olive Roberts Barton

BUNCH BEAR'S ACCIDENT

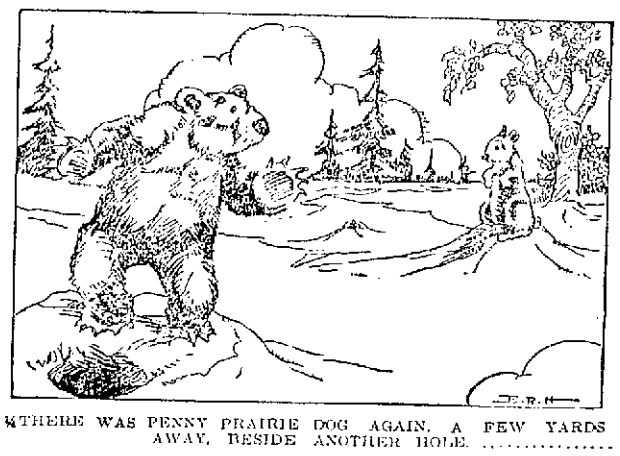

THERE WAS PENNY PRAIRIE DOG AGAIN, A FEW YARDS AWAY, BESIDE ANOTHER HOLE.

Bunch Bear loved grasshoppers so well he followed the creek down from the mountain until he came to a great flat place where there were "fields and grass and lots of land and plenty of deep blue sky."

And wasn't he glad that he came, though, for the grasshoppers were so thick they hopped around him and under him and over him and even sat on his nose!

Suddenly he heard a noise. "Chk! Chk! Chk! It went right beside him. And looking down, Bunch beheld Penny Prairie Dog jerking his little square tail and barking as though someone were working him with a string.

"Well, of all things!" declared Bunch. "What's this sassy thing?..It might make a better lunch than grassohoppers. And he made a grab with one of his paws so quickly that if Penny Prairie Dog hadn't lost his balance at that very second and fallen into his own front door, he would have been like Jack. A Nory and this story would have been done.

But he did lose his balance and he did fall, so this story isn't finished yet.

Bunch was cross. "I'll get you yet," he howled. "You just wait. I'll—"

Suddenly he stopped and blinked his eyes. There was Penny Prairie Dog again a few yards away, beside another hole. It wasn't Penny really, but his cousin Pete, but Bunch didn't know that, as they looked exactly alike.

He made another rush, but Mister Petey ducked just as Penny had done, and Bunch missed him. By that time every prairie dog in Prairie Dog Town heard the racket and stuck up his head to see.

Bunch got so excited at that that he rushed around from one hole to another like a crazy person, reaching down into each one with his great paw as far as he could reach, but getting nothing.

Pretty soon he came to a hole close to the root of a cottonwood tree.

"Grrrr!" he growled. "I'll get his fellow, see if I don't!" And he reached in.

But all at once he let out a yell you could have heard in Europe. At least the Twins heard him in the mountains and came hurrying as fast as they could.

"Oh, help!" he shrieked, and he pulled out his paw so full of stickers that it looked like a pin cushion.

Bunch Bear had made a mistake and touched Prickles Porcupine.

It took Nancy and Nick two hours to get out the stickers and tie up Bunch's poor paw.

"I think I'll stay in the mountains after this,' sighed the foolish little bear as he shuffled away.

(To Be Continued)

(Copyright, 1923, N.E.A. Service, Inc.)

DAYLIGHT SAVING TIME TABLE

TRAINS TO AND FROM BOSTON

Southern Division To Boston Lve.	Arr.	Fr. Boston Lve.	Arr.	Portland Division To Boston Lve.	Arr.	Fr. Boston Lve.	Arr.
6.20	6.40	2.30	3.10	6.33	7.36	z6.35	8.11
6.23	7.26	6.00	7.05	10.54	12.19	10.35	11.55
b6.30	7.50	6.35	8.21	5.14pm	6.36	3.20	4.56
6.53	8.09	7.35	8.33	7.12	8.26	5.14	6.18
7.12	8.03	b8.15	9.36	10.20	11.33	6.55	8.14
7.56	8.37	9.00	9.30			9.50	11.17
8.12	9.00	10.00	10.39	**Sunday Trains Portland Division**			
9.01	9.43	12.30	1.11	12.07	1.20	3.23	5.46
10.05	11.05	h1.05	2.03	8.06	4.55	6.10	8.45
12.07	1.01	h1.20	2.40	8.26	7.10	8.45	9.50
12.18	1.05	2.15	3.15	8.55	10.05		
1.51	2.35	2.50	3.41	**Sunday Trains Southern Division**			
2.45	3.48	4.00	4.42	7.12	8.03	8.45	9.55
h3.00	4.12	4.05	5.24	8.12	9.03	10.00	10.39
4.20	5.06	5.00	5.42	8.30	9.40	11.00	11.34
4.12	5.25	h5.21	6.42	9.18	10.10	1.00	2.34
5.36	6.40	5.38	6.51	10.20	11.17	5.33	6.24
h5.35	7.28	5.50	7.17	2.52	3.35	7.15	8.25
6.04	8.51	6.14	7.52	4.59	5.51	8.00	8.41
8.49	9.33	9.01	8.41	8.04	8.51	8.33	9.11
10.55	11.43	2.30	3.11	3.38	5.36	9.25	10.35
		10.30	11.40	5.40	9.33	10.45	12.12
		11.35	12.46	10.55	11.50		

b via Bedford; z via Wilmington Jct. h not holidays. h Sat. only.

THE SUN IS ON SALE AT BOTH NEWSSTANDS IN NORTH STATION, BOSTON

Radiographs

First Radio Show Big Success

PRESIDENT OBREGON SURROUNDED BY A BEVY OF MEXICAN BEAUTIES WEARING MINIATURE LOOP ANTENNAE FORMALLY OPENS THE FIRST RADIO SHOW HELD IN HIS

BY LLOYD JACQUET

Westinghouse Electric and Mfg. Co.

Mexico has had its first radio show. It has been a most popular and successful show, which could out of sheer brilliancy and beauty compare with some of New York's own radio shows of last winter.

The show was held in the "patio" of the School of Engineering in Mexico City. Booths were installed about the court and in the centre portion, the "Casa del Radio," the Home of Radio was built. Many firms, including the Siemens company, Hubbard & Bourlon, J. M. Velasco, R. L. Azcarraga, Beers Electric and Westinghouse Electric, placed on exhibition in attractive booths some of the most modern radio broadcasting equipment available.

The exposition was officially opened by President Obregon of Mexico, and was the occasion of extensive ceremonies and celebrations. Accompanying the president were members of the cabinet, prominent officials and engineers and Mr. Rolland of the Radio league of Mexico.

During the show, which lasted ten days, there were many unusual features. Among these were brilliant balls, attended by representatives of the government, officials and prominent society "senoritas." A contest among amateurs for the best home-made radio set was also staged, the prize going to two young boys of Mexico City. Daily broadcasts were sent from The Home of Radio, one of the most popular announcements being those which were sent out during the Firpo-Hibbard fight, which took place in El Toreo.

Finally, prizes were given to the various booths of the exhibitors, the first prize being awarded to the Westinghouse Electric company. At the time of the distribution of the prizes, Mr. Rolland, an officer of the Radio league of Mexico, made a plea for the extension of radio activities in Mexico and suggested that the secretary of commerce appoint a commission to study the situation from all angles. The broadcasting service in Mexico is entirely inadequate, the broadcasts picked up being mostly from stations in the United States.

Radio Broadcasts

STATION WGI, MEDFORD HILLSIDE
830 Kc. (360 Meters)
5 p. m.—"Twilight Tales" read by Miss Eunice I. Randall.
5.30 p. m.—New England weather forecast; closing market reports.
6 p. m.—Late news and sports.
6.15 p. m. Code practice
6.30 p. m.—Boston police reports; wool market news; "Just Boy."

STATION WNAC, BOSTON
1080 Kc. (278 Meters)
4-5 p. m.—Concert program by the Copley-Plaza trio: "The Canebrake," Gardner; "Eventide," Ellis; "Pierette," Chaminade; "Berceuse" from "Jocelyn," Godard; selection from "Tannhauser," Wagner; Trio in G Minor 3d Movement, Brahms.
6.30 p. m.—Children's Half Hour of Stories and Music, Mrs. Wm. Stewart.

STATION WEAF, NEW YORK
610 Kc. (42 Meters)
7.30 p. m.—Sport talk.
7.40 p. m.—Charles Schroter, tenor, accompained by Mrs. Charles W. Schroter; program, Aria from "Martha" (Flotow), "Caro mio Ben" (Giordani), "Lilite the Rosebud" (La Forge).
7.55 p.m.—I. M. D'Acugna, pianist.
8.10 p. m.—Charles Schroter: program, "The Moon Behind the Cottonwood" (Cadman), "Why" (Wells), "You in a Gondola," (Clarke.)
8.25 p. m.—Burr McIntosh, the cheerful philosopher.
8.50 p. m.—Marguerite Dunlap, contralto, and Elizabeth Allardyce, soprano, in solos and duets.
9.10 p. m.—I. M. D'Acugna, pianist.
9.25 p. m.—Henry Collins Brown to speak on "City Hall Park and the City Hall."
9.40 p.m.—Marguerite Dunlap and Elizabeth Allardyce in solos and duets.

STATION WMAF, SO. DARTMOUTH
830 Kc. (360 Meters)
7.30-10 p. m.—Same program as station WEAF.

STATION WJAR, PROVIDENCE,
830 Kc. (360 Meters)
7.10 p. m.—Recital by Leonard Oddy, baritone.

STATION WGR, BUFFALO,
820 Kc. (360 Meters)
9 p. m.—Program by orchestra; piano, saxophone and baritone solos; Scottish songs and a lecture by Dr. A. P. Sy.

Eastern Standard Time
STATION WHAZ, TROY
790 Kc. (350 Meters.)
9 p. m.—Piano, violin, soprano and baritone solos; address, "Women and Politics" by Mrs. Frank J. Stewart.

STATION WRC, WASHINGTON
640 Kc. (460 Meters.)
8 p. m.—News from Washington; piano, violin and song recitals.

STATION WGY, SCHENECTADY
790 Kc (380 Meters)
7.40 p. m. Baseball scores.
7.45 p. m.—Musical program.

STATION WJZ, NEW YORK
660 Kc (455 Meters)
6.30 p. m.—Final baseball scores.
6.35 p. m.—"Dogs," by Frank Dole.
6.45 p. m.—Recital by Virginia Los Kamp, contralto.
7 p. m.—Literary talk.
7.15 p. m.—Recital by Virginia Los Kamp.
7.30 p. m.—Organ recital.
8.15 p. m.—"Our Friend, the Dog," by Henry A. Watson.
8.50 p. m.—Music from Mark Strand Theatre.
9.15 p. m—Concert by Margaret Manlore, soprano.
9.55 p. m.—Time signals and weather forecast.

Legal Notices

Commonwealth of Massachusetts—Middlesex, ss. Probate Court.

On the petition of Mabel D. Moody of Lowell, in the County of Middlesex, the wife of Ralph H. Moody, formerly of Lowell, now of parts unknown, representing that she has been deserted by and is living apart from her said husband for justifiable cause, and praying that said Court will make a decree establishing the fact of such desertion and that she is so living apart from her said husband.

It is ordered that the petitioner give notice to the said Ralph H. Moody to appear at a Probate Court to be held at Cambridge, in the County of Middlesex, on the twenty-seventh day of September, A. D., 1923, at nine o'clock in the forenoon, by delivering to him a copy of this order fourteen days, at least, before said Court, if he may be found within this Commonwealth, that he may then and there show cause, if any he has, why the prayer of said petition should not be granted; or if he shall not be so found, by either leaving such copy at his usual place of abode, or by mailing such copy to him at his last known postoffice address, and also, unless it shall be made to appear to the Court by affidavit that he has had actual notice of the proceedings, by publishing the same once in each of three successive weeks in The Lowell Sun, a newspaper published in Lowell, the last publication to be one day, at least, before said Court.

Witness, George F. Lawton, Esquire, First Judge of said Court, this eighth day of September, in the year one thousand nine hundred and twenty three

F. M. ESTY, Register.

s10-17-24

IF YOU WANT HELP IN YOUR HOME OR BUSINESS TRY A SUN CLASSIFIED AD

Legal Notices

Commonwealth of Massachusetts—Middlesex, ss. Probate Court.

Whereas, Edna Inez Plummer, of Lowell, in said County, has presented to said Court, a petition praying that her name may be changed to that of Edna Inez Illion for the reasons therein set forth:

All persons are hereby cited to appear at a Probate Court, to be held at Cambridge in said County of Middlesex, on the twenty-sixth day of September, A. D., 1923, at nine o'clock in the forenoon, to show cause, if any they have, why the same should not be granted.

And said petitioner is hereby directed to give public notice thereof by publishing this citation once in each week, for three successive weeks in The Lowell Sun, a newspaper published in Lowell, the last publication to be one day, at least, before said Court.

Witness, George F. Lawton, Esquire, First Judge of said Court, this twelfth day of September, in the year one thousand nine hundred and twenty-three.

F. M. ESTY, Register.

s13-17-24

Commonwealth of Massachusetts Middlesex, ss.

At the District Court of Lowell, holden at Lowell, in the District of Lowell, in the County of Middlesex, on the twelfth day of September, A. D., 1923.

ANTHONY V. WALLACE, Petitioner
L. S. vs.
JOSEPH MILLER, Respondent.

This is a petition filed under the provisions of General Laws, Chapter 255, Sections 25 to 30, for an order of sale of the property described thereon in satisfaction of the debt claimed in said petition, the amount of said debt claimed being seventy one dollars.

IT IS ORDERED BY THE COURT, here, that the petitioner give notice to the respondent the alleged owner of the property described in the petition, whose usual place of abode is unknown, of the pendency of the petition, and to appear before said Court on the first Saturday of October, A. D., 1923, to answer to the same and show cause why an order of sale of the property described in the petition should not issue as prayed for in said petition, by causing an attested copy of this order to be published in the Lowell Sun, a newspaper printed in said Lowell, once a week, for three successive weeks, the last publication to be seven days at least, before the first Saturday of October, A. D., 1923, and that this action be continued to the said first Saturday of October, A. D., 1923, or until notice shall be given to the respondent agreeably to this order.

RAYMOND P. BOURGEOIS, Assistant Clerk.

A true copy.
Attest:
Raymond P. Bourgeois,
Assistant Clerk.

s14-21-24

Commonwealth of Massachusetts—Middlesex, ss. Probate Court.

To all persons interested in the estate of John F. Kinsela, late of Dracut, in said County, deceased:

Whereas, Charles L. Kinsela, the trustee under the will of said deceased has presented for allowance, the first account of his trust under said will:

You are hereby cited to appear at a Probate Court, to be held at Cambridge in said County, on the twenty-eighth day of September, A. D., 1923, at nine o'clock in the forenoon, to show cause if any you have, why the same should not be allowed.

And said trustee is ordered to serve this citation by delivering a copy thereof to all persons interested in the estate fourteen days at least before said Court, or by publishing the same once in each week, for three successive weeks, in The Lowell Sun, a newspaper published in Lowell, the last publication to be one day at least before said Court, and by mailing, post-paid, a copy of this citation to all known persons interested in the estate seven days at least before said Court.

Witness, George F. Lawton, Esquire, First Judge of said Court, this eleventh day of September in the year one thousand nine hundred and twenty-three

F. M. ESTY, Register.

s14-21-24

Notice is hereby given, that the subscriber has been duly appointed administratrix of the estate of Julia A. Foristall, late of Tewksbury, in the County of Middlesex, deceased, intestate, and has taken upon herself that trust by giving bond, as the law directs. All persons having demands upon the estate of said deceased are required to exhibit the same; and all persons indebted to said estate are called upon to make payment to

EDITH A. FORISTALL, Admx.,
Tewksbury, Mass.

Sept. 12, 1923.
s13-17-24

Classified Display

Contractor and Builder
Contracting and Jobbing of All Kinds
FRANK J. McCANN
135 Aiken Ave. Tel. 4259-J

LOTS OF COAL IN LOWELL
Why worry if there isn't. When you can burn oil with the wonderful blue flame oil gas burner. For stoves, boilers and furnaces. No noise, odor, carbon or dirt. Absolutely safe. Fifty gallons of oil lasts longer than one ton of coal and costs $5.00. Coal costs $15.50.
Think it over. Damonstrated and sold by
MAURICE J. FOLEY
702 Gorham St. Tel. 834-X

DR. ROONEY
Dental Surgeon
Strand Bldg. Central St.
Telephone 2050

WALTER E. GUYETTE, Auctioneer
53 CENTRAL ST. Telephone 2415

Legal Notices

PRIVATE LESSONS by experienced teacher, English language, mathematics, chem. etc. Katherine E. Cavanaugh, 129 Llewellyn st. Phone 3702-R.

LOST AND FOUND 4

Automobiles

SERVICE STATION 12

CYLINDER REGRINDING for all makes of passenger cars and trucks. Piston rings ground. W. H. Roper, 23 Arch st. Tel. 4394.

AUTOMOBILE ACCESSORIES 17

AUTO TIRES put in shape now at Healey & Riley will carry through the summer. 616 Central st. Tel. 6329.

ELECTRIC SERVICE 15

J. M. RICHARDS, electrical contractor. Estimates given on large and small jobs. 206 Appleton st. Tel. 6436 or 6756-J.

COTE ELECTRICAL CO.—Electric motor and machine service, new and second hand motors bought and sold. 524 Dutton st. Tel. 6679. Residence Tel. 4057-J.

Business Service

STORAGE 31

STORAGE FOR FURNITURE and pianos, large enough for two-horse load. M. A. Mahoney, 18 Fourth st.

MOVING AND TRUCKING 39

SAND, GRAVEL AND LOAM—Heavy trucking. F. E. Purcell Sons, 289 Fairmount st. Tel. 1183-W.

SAND, GRAVEL and cinders for sale. All kinds of trucking. Alex Matlock, Broadway, Dracut Centre. Tel. 3013-W.

M. J. FITZPATRICK—Piano and furniture moving. Beach parties a specialty. 19 Kinsman st. Tel. 5175-W.

D. P. HENRY—Local and long distance furniture and piano moving. 116 Fort Hill ave. Tel. 2556-J.

JOHN BURKE & SON—Furniture and piano moving, local and long distance, reasonable rates. 94 Lilley ave. Tel. 2696.

WILLIAM ODDIE 46 Hildreth st., local and long distance trucking. Our service and prices are right. Office Tel. 4623.

W. E. SANDS 213 Dutton st. Phone 4949-5650; moving, trucking, local and long distance. What you don't want I buy. What you want I sell.

CHIMNEYS CLEANED 37

CHIMNEYS SWEPT, $2.50 a flue. J. M. Kelley, 191 Appleton st. Tel. 4711-M.

ROOFING 38

CHIMNEY and slate roof repairing; smoky chimneys a specialty. J. M. Kelley, 191 Appleton st. Tel. 4711-M.

M. GEOFFROY—Contractor for shingle, slate, gravel and tar roofs. All kinds of sheet metal work. Roofer of 15 years' experience. 848 Alma st. Tel. connection.

STOVE REPAIRING 39

QUINN STOVE REPAIR CO., 140 Middlesex st., sells linings, grates and other parts to fit all stoves and ranges. Work promptly attended to by expert repair men. Tel. 4170.

HAVE YOUR STOVE TRIMMING polished and nickel plated. Regan and Kirwin, 37 Shattuck st. Tel. 2657.

MEDICAL SERVICE 36

FREDERICK DUGDALE, M. D.
Specialist
SKIN, BLOOD AND NERVOUS DISEASES
RHEUMATISM, neuralgia, neuritis, lumbago, sciatica, rheumatoid, arthritis, gout, catarrh, epilepsy.
CANCER, TUMORS, Piles, Fistula and rectal diseases WITHOUT THE KNIFE.
EYE, ear, nose, throat, stomach.
Investigate methods of treatment.
LOWELL OFFICE NEW LOWELL FIVE CENT SAVINGS BANK BLDG., JOHN ST., WED AND SAT. 2-4, 7-8.
—Consultation Free—

BRICK AND STONE WORK 40

BRICK AND STONE WORK, cement garages built to order. Purcell, 289 Fairmount st. Tel. 1483-W.

UPHOLSTERING 47

CHAIR CUSHIONS MADE. Furniture upholstered. Coray, 48 Coral st. Tel. 1909.

UPHOLSTERY and furniture repairing. 588 Middlesex st. Tel. 3430.

FURNITURE UPHOLSTERED and refinished. All work guaranteed. Lowell Furniture Repair Shop, 5 Lincoln sq. Tel. 6565.

UPHOLSTERING—Furniture repairing. G. Gott, 381 Bridge st. Tel. 6970.

PAINTING AND PAPERING

PAPERHANGING, 20c and 25c per single roll. H. J. McCarthy, 641 Broadway. Tel. 5313-W.

BUILDING CONTRACTING

WINDOW SHADES—Contractors and individuals supplied at lowest prices. We manufacture! Chalifoux's Curtain Shop, Third floor.

Employment

HELP WANTED—FEMALE 50

SALESMEN wanted—Fine opportunity for good, reliable men. Experience not necessary. Good pay. Pleasant work. Steady year around. Write immediately Box 317, Geneva, N. Y.

HELP WANTED—MALE 51

RESPONSIBLE MARRIED MAN wanted to drive GMC truck, steady references required. Inquire Lowell Paper Stock Co., 41 Tanner st.

ELECTRICIAN wanted, young man preferred, must be neat in appearance and capable of meeting and selling customers, a thorough understanding of wiring and appliance repair work is also necessary, an exceptional opportunity for right man. Write B-49 Sun Office.

WOOD CHOPPERS wanted. Can use several first class workmen, good chopping, best of wages. Apply in person to Jos. Gaudette, Windham Depot, N. H.

MAN wanted in our Roll Shop with knowledge of learning down and clothing. Reply, stating experience and salary expected to F. W. McLanathan & Son, P. O. Box 705, Lawrence, Mass.

Financial

PUTS AND CALLS affords a means of stock trading with risk limited to cost of the Put or Call and profits only limited by the activity of the stock. This interesting method clearly explained in our Free Booklet No. 87. Tuchmann Co., 68 William st., New York.

BUSINESS OPPORTUNITIES 58

BUSINESS trading and repairing tires; larges stock and A-1 equipment; good return for small investment; must be sold at once; Middlesex Service, 169 Middlesex st.

MONEY TO LOAN 60

CASH waiting for 2d and 3d mortgages. Apply P. O. Box 1057.

Merchandise

ARTICLES FOR SALE 72

HOUSEHOLD FURNITURE for sale. Apply 40 High st., side door, upstairs.

KITCHEN RANGE for sale, 167 Cross st.

2-HORSE WAGON for sale, 4 post top, in good condition. Agent, Am. Ry. Ex. Co.

NO. 1 GLENWOOD PARLOR STOVE for sale practically new, 125; white baby carriage, $25. Tel. 155-W.

MUSICAL INSTRUMENTS 80

BARGAINS, good ones in new and used pianos and Victrolas, at Hounsell's, 794 Bridge st.

USED PIANOS—A few good bargains in used pianos and player pianos. Prices are right. Instruments guaranteed. Bon Marche.

SAFETY RAZOR BLADES 4

RAZORS HONED. When you want a razor honed right have our expert do it. Howard, 223 Central st.

TYPEWRITERS—New, rebuilt and second hand machines of all leading makes at reasonable prices. Our rental charges by the month are moderate. Prince's Arcade, 108 Merrimack st. to 55 Middle st.

HEIRS WANTED

"LOST HEIRS"—A book filled with names for lost heirs and missing kin from different parts of the world. Chancery Court of England, Ireland, and Bank of England Bills included. Write for free bulletin. International Claim Agency, Dept. 140, Pittsburgh, Pa., U.S.A.

Rooms—Board

ROOMS FOR RENT 90

FRONT FURNISHED ROOM to let to Belvidere, in private family; gentleman preferred. Tel. 3608-R.

Real Estate For Rent

APARTMENTS—TENEMENTS 94

7-ROOM HOUSE to let, steam heat, etc. Inquire 102 South Whipple st.

7-ROOM TENEMENT to let, all modern improvements. 177 Lawrence st.

6-ROOM TENEMENT to let, hot and cold water, with bath. Apply 25 Warnock st. Tel. 4289-W.

6-ROOM TENEMENT to let on Wilder st., steam heat, electricity, hardwood floors, set tubs. Apply 75 Princeton st.

5-ROOM TENEMENTS to let, Hale st., newly remodeled, all with latest improvements. Small families only need apply. Apply 149 Hale st.

TENEMENT to let, 804 Broadway. Tel. 5761-J.

4-ROOM TENEMENT to let, 44 Mead st. Tel. 6363-M.

NICE 7-ROOM FLAT to let about Oct. 1, all modern improvements. Apply 34 Sargent st.

3-ROOM APARTMENT to let, nicely furnished, private bath, steam heat, electric washing machine and place for auto, 217 Pawtucket Blvd.

TENEMENT to let, 4 rooms, hot and cold water, 44 First street, N. M. Simonian.

Real Estate For Sale

HOUSES FOR SALE 101

HOME and INVESTMENT
Nice 6-tenement block and cottage, with baths, splendid repair, elegant location. Present rent $1872 $15,000
Cosy Cottage, 6 rooms.....$3100
Modern 2 family with 6-room cottage, baths and heat.....$9500
Good 2-family with garden, small payment down, only.....$3800
Good List Tenement and Stores
Insurance, All Forms
M. J. SHARKEY
219 Central St. Telephone 2687

BARGAIN! BARGAIN!—For sale in Sacred Heart parish, 3 cottages, 5 rooms each, good location, easy terms. Make offer. D. F. Leary. Price $3000. Hildreth Bldg.

2-FAMILY HOUSE for sale near Navy Yard, Dracut, 5 rooms each, large lot of land, easy terms. Price $2500. D. F. Leary, Hildreth bldg.

2-TENEMENT for sale, near Central st., 4 rooms each, electric lights, new roof, painted and papered. Price $2000. D. F. Leary, Hildreth bldg.

MODERN 6-ROOM HOUSE for sale on easy terms; so much down and so much a week. Apply owner. Tel. 2582-W.

$500 CASH DOWN and you are the owner of a two-tenement house near Bower street, 5 rooms each. Price $3,500. D. F. Leary, Hildreth Bldg.

ARE YOU looking for a business location? I have it on a principal street, 3 room house, easy to remodel. Price $2000. D. F. Leary, Hildreth bldg.

LOOK! LOOK!—For sale in St. Peter's parish, dandy two-tenement house, 4 rooms each, electricity, gas, excellent repair. Easy terms. Price $5500. D. F. Leary, Hildreth Bldg.

WANTED—REAL ESTATE 103

I WOULD LIKE TO BUY a good cottage or tenement house in any good location. I have the ready cash, if you can show me a trade. What have you got to offer? Write B-43, Sun Office.

DOINGS OF THE DUFFS

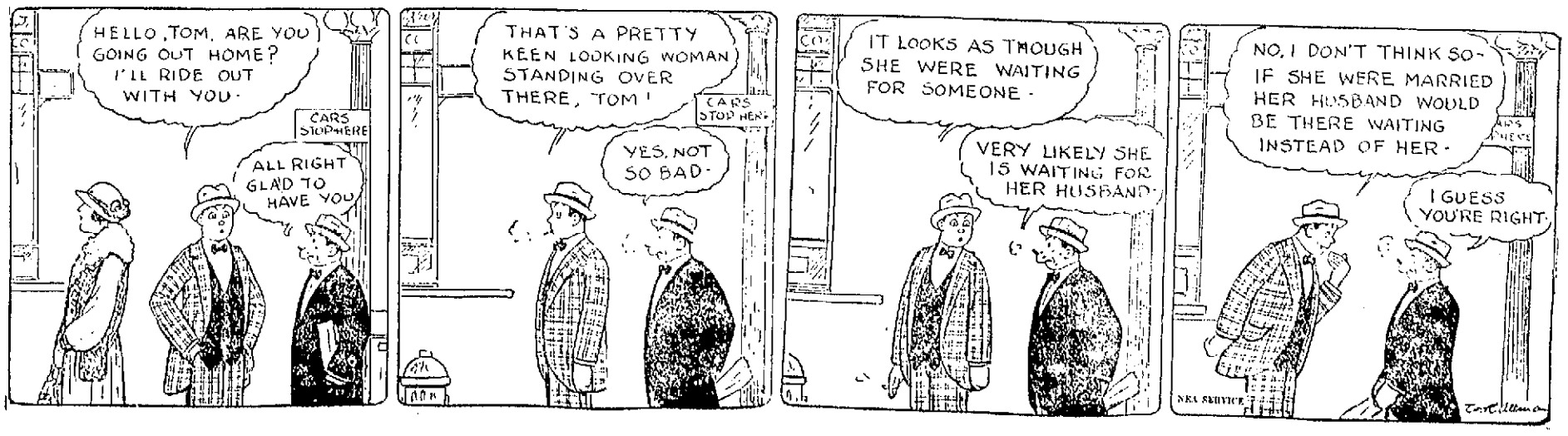

BRITISH CABINET MEETS TUESDAY

Ministerial Vacations Are at End — Cabinet Members Face Important Problems

Coming Session to Take Up Relations Between France and Britain

LONDON, Sept. 24. (By the Associated Press).—The ministerial vacations are at an end and the members of the British cabinet this week begin to face many important problems, both international and domestic. Discussions among the various ministers today and tomorrow will be followed on Wednesday by a meeting of the cabinet with regard to which there is much speculation, as it is generally supposed the session will be concerned mainly with the relations between France and Great Britain over the reparations tangle.

The secret of the meeting of Premier Poincare and Prime Minister Baldwin is a secret still and the political gossips continue to set forth various versions of what happened in Paris.

The Times today, criticizing editorially the now famous communique issued after the premiers' meeting, says it "very gravely misled public opinion, conveying an impression of political solidarity which in fact does not exist."

It is supposed that Mr. Baldwin will communicate to his colleagues at Wednesday's cabinet meeting the results of his talk with Premier Poincare and the conclusions he has drawn from it.

Ward's Wife Testifies

Continued

night that Peters was killed. These witnesses had agreed that they had not seen Ward at his home between 8 o'clock that evening and a half-hour after midnight when they left.

Still sobbing but withal trying to smile, Mrs. Ward calmly answered her questioner. She said that the first time she saw her husband on the night of the killing was between 4 and 5 o'clock in the morning, when he entered her room and awakened her. Answering her husband's attorneys, she testified that it was possible for her husband to have been home earlier and for her not to have heard him until he came into her room.

Asked if he offered any explanation why he visited her so late, Mrs. Ward replied that he did. Justice Wagner upheld the contention of the defense that Mrs. Ward could not be called upon to testify what her husband had said to her.

"Was his explanation satisfactory?" asked the prosecutor.

"Yes," she replied.

Mrs. Ward was apparently composed as she parried the interrogation but her voice was so soft that her answers were almost inaudible to the spectators who leaned forward in their chairs to catch every word. At times her answers were so low when she was questioned by Attorney General Sherman that the court clerk had to repeat them for the stenographers and the jury.

Still suppressing her sobs, Mrs. Ward testified that when the first grand jury began the investigation of the killing of Peters after it had been announced her husband was implicated she went to Bermuda. After she had been there some weeks, she said, she cabled her husband to know if she could not come home to get her children and go to some other resort. This was arranged, she added, and she took the children to Atlantic City.

To the questions of the attorney general she answered that she remained there out of the jurisdiction of New York state while the last grand jury was reinvestigating the killing and preparing the indictment under which her husband now is being tried.

On Stand for 15 Minutes

Mrs. Ward remained on the witness stand 15 minutes and when she returned to her seat, behind her husband, she was shaking nervously.

Frederick Weeks, district attorney at the time of Peters' death and in charge of the first investigation of Ward, was the next witness after Mrs. Ward.

He testified that the defendant came to him with his attorney, Mr. Campbell, three days after Peters' body had been found to announce his complicity in the affair. The group of men were talking amiably together about the killing, said Mr. Weeks, when suddenly he asked Ward:

"What kind of a pistol do you carry, a Colt automatic?"

"'No, a .38 Savage,' " Mr. Weeks said Ward replied to him.

The coroner, who was also present then suggested to Ward that he had had a narrow escape, remarking that Ward was lucky they didn't "get" him, went on the former district attorney. "Yes, I might not be so lucky the next time," Mr. Weeks said Ward replied. Then the witness said that the conversation with Ward ended as Campbell immediately produced a sheet of paper, saying that that was Ward's statement.

To Recall State Troopers

When Justice Wagner today convened the sixth session of the trial of Walter S. Ward, wealthy baker's son, accused of murdering Clarence E. Peters of Haverhill, Mass., Attorney Allan R. Campbell, for the defense sought to place on the witness stand for cross-examination, State Troopers Harry Greene and Ralph Collins, who testified for the state last week.

Greene was in court but Collins was absent and Mr. Campbell announced that he would not call them until both could be heard at the same time. The two troopers, the state's first witnesses, were ordered recalled to the stand by Justice Wagner after the defense had asserted they had been instructed how to testify by the prosecution.

LEAGUE OF NATIONS

Protocol for Compulsory Arbitration of Disputes Open for Signature

GENEVA, Sept. 24. (By the Associated Press.)—President Torriente of the League of Nations assembly, announced today that the protocol for compulsory arbitration of all disputes arising under commercial treaties, was now open for the signature of all nations. The protocol was framed by the league commission dealing with economic and commercial matters.

The assembly received and discussed today the report of the judicial commission favoring the adoption of a resolution supplying an interpretation to the famous article X of the league covenant. By this resolution the constitutional authorities of each state would have the exclusive right to determine to what degree, if any, military assistance would be afforded another country in the event of that country being attacked.

Under this interpretation, the council of the league could only suggest the nature of the assistance. The members of the league would not, therefore, be committed in advance to assuring the territorial integrity of the other members to the extent of employing their fleets and armies.

LOWELL WILL BE WELL REPRESENTED

When the Ancient and Honorable Artillery company of Boston descends upon the Dominion of Canada the latter part of the week Lowell will be well represented by a stalwart group, many of them veterans of the Bermuda "campaign" of last year and other "skirmishes" of the past.

Samuel T. Scott, F. T. Baldwin and Major Frederick A. Estes are among the Ancients who will make the trip. And for a respite accompanying them to the land where a man sees a doctor only when he's sick and not when he's thirsty, will be two other Lowell ancients, Dr. T. D. Waller and Dr. J. J. Devine.

OLD HOME TOWN

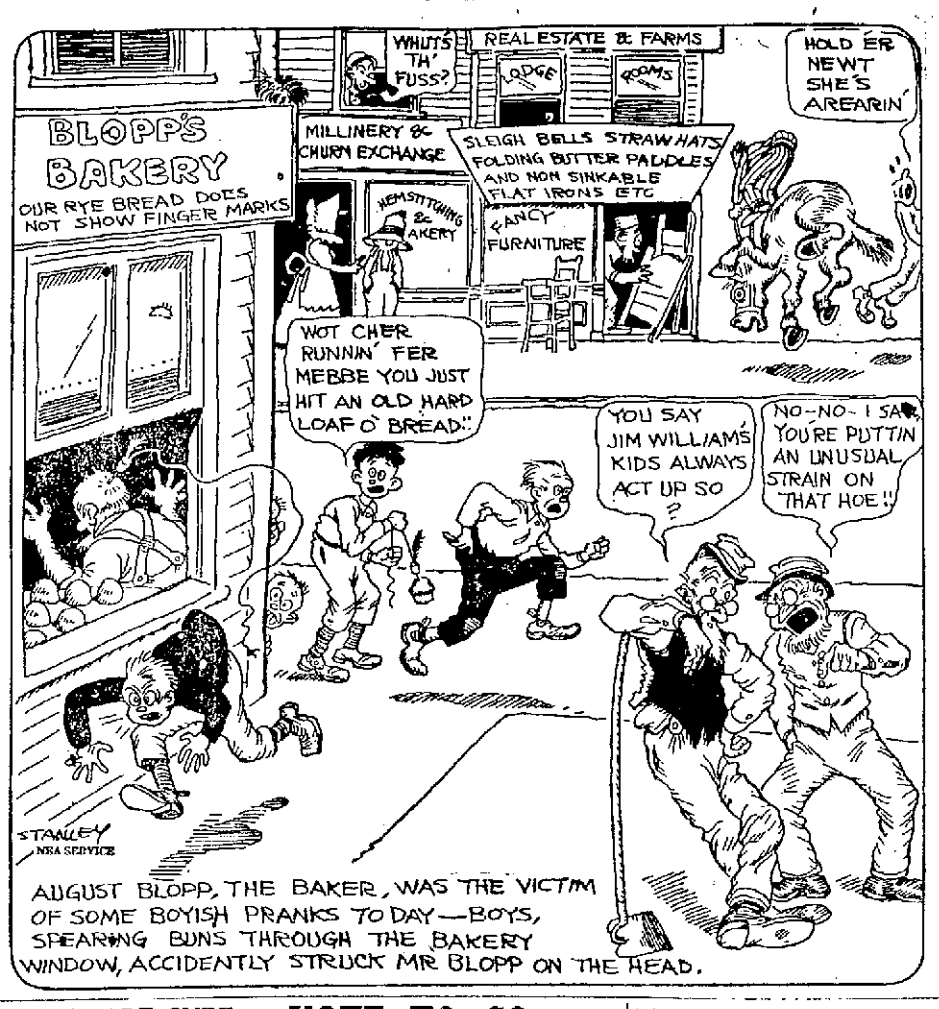

YOUR SINS ARE SURE TO FIND YOU OUT

As a result of cards sent to various police stations in this and other states, a Ford sedan, reported missing by Leslie Crawford of 185 School street, Dracut, last June, was recovered this morning in Rochester, N. H., in the possession of Harold Coulan, a former resident of this city and of Lawrence. When the theft was first reported, Capt. Petrie of the local criminal investigation bureau went to Lawrence and secured the former address of Coulan. When he went to the address, he found that the man had disappeared and his whereabouts remained a mystery until the Rochester police telephoned the recovery of the car and the arrest of Coulan this morning. Inspector John J. Walsh immediately started out for the New Hampshire city, carrying warrants for Coulan, charging him with larceny and with non-support.

SUN BREVITIES

Best printing. Tobin's. Associate bldg.

Fire and liability insurance. Daniel J. O'Brien's, Wyman's Exchange.

Mirrors re-silvered. Lowell Mirror & Plate Glass Co. Tel. 4656-R. Mammoth road.

Miss Catherine O'Neil and Miss Tessie Locke are spending their vacation in New York. Before their return they will spend a few days at Atlantic City.

The Misses Josephine Coyle and Mary Manning, Notre Dame '23, entered the Kimball Commercial college this morning where they will take up an advanced course in bookkeeping and stenography.

At the quarterly meeting of the nurses' alumnae association of St. John's hospital held Saturday afternoon plans were discussed and committees appointed for the banquet and dance to be held at a later date.

Mr. Paul Dufault, noted Canadian tenor who sang at the Memorial Auditorium last season, was in Lowell during the week-end as the guest of Joseph Dandeneault of Princeton street.

Miss Ellen O'Leary, matron of the Children's home in Hosford square, with the Misses Mabelle Reardon and Eleanor Paxnas, returned to this city Friday, after a pleasant vacation at Eastport, Maine.

Fred Hallor of the American Woolen company's plant in Fitchburg, was in Lowell over the week-end renewing old acquaintances. Mr. Hallor was formerly connected with the Lowell mill of the same company.

Miss Rose Macauley of 11 Fernald street, was agreeably surprised by a group of friends Saturday evening, it being her birthday anniversary. Dancing, music and various games were enjoyed during the evening. A buffet lunch was served by Mrs. Carleton Macauley, assisted by Mrs. Bertha A. Perry, Miss Dorothy Brissette and Miss Macauley.

Newell A. Ritchie, a former member of The Sun staff, now mail carrier for the North Billerica post office and proprietor of an automobile accessory store in the village, and Miss Dorothy K. Leach of this city, will be married in Lowell on the evening of Oct. 3, the ceremony to be performed at the home of the bride at 6 o'clock. Mr. Ritchie is a former commander of Billerica Post of the American Legion.

VOTE TO GO BACK TO WORK

Paper Handlers Struck in Sympathy With New York Newspaper Pressmen

Action Regarded as First Defection—Break in Strikers' Ranks Imminent

NEW YORK, Sept. 24.—The Paper Handlers' union, Local No. 1, by a vote of 11 to 70 has refused to support the striking pressmen of the former New York city local. The paper handlers and sheet straighteners struck Tuesday morning in sympathy with the pressmen, but last night, after the refusal of the pressmen's local to follow orders of George L. Berry, International union head, to return to work, they voted to go back. This action was regarded by the publishers as the first defection among the pressmen's supporters and a sign that a break in their ranks was imminent.

RECEIVE APPEAL DIRECT FROM JAPAN

By direct appeal from Japan, The Salvation Army has been called upon to send immediately such articles of clothing as will best meet the distressing conditions which have arisen, and the terrible destitution caused by the appalling earthquake disaster.

The extreme cold weather in Japan commences in December, and unless relief reaches them, the sufferings of the people will be unbearable. To meet this situation and before winter sets in, The Salvation Army has arranged to dispatch several shiploads of clothing and other necessities.

Free shipping facilities have been offered by steamship and railroad lines, and gifts of suitable clothing and other articles will prevent an enormous amount of suffering, especially among women and children.

To meet the demands of this appeal, the local Salvation Army unit will conduct a bundle day on Thursday, Sept. 27th, and all contributions should be made to the local commander, Charles Abbot, at the headquarters of the Salvation Army on Appleton street. He will forward all articles received to Boston, from whence they will be shipped direct to Japan.

Among the articles especially wanted are blankets, underwear for men, women and children, suits, shoes, stockings, socks, cloth, cloaks, sheeting, needles and thread, tape, braid, buttons, pins, face towels, soap and children's clothes.

PLANS MATURING FOR BIG HIBERNIAN CARNIVAL

Plans are rapidly taking shape for the big Hibernian carnival which is to be conducted in the Kasino all next week. Committees met in A. O. H. hall yesterday and progress was noted all along the line. In view of the success attained last winter during the three-day bazaar in Associate hall, it is hoped that the coming affair, prepared on a more elaborate plan than any similar event ever conducted by the local Hibernians, will be a much greater success.

According to present plans, a program of entertainment will be given each evening with special features to be announced later. Booths, carrying the latest novelties, the majority of them of an expensive and useful nature, will be erected around the hall. The proceeds will be donated to the A. O. H. building fund.

WILL REPRESENT CITY AT HEARING

J. Omer Allard, clerk of the Lowell election commission will represent that board and the city tomorrow at the state house at a hearing before the special commission on jury service, appointed by the legislature for the purpose of investigating jury systems now in vogue in the state, and to improve conditions wherever possible. The commission is composed of one senator, two representatives and four members appointed by the governor.

Mr. Allard expects to outline the old English system used in Lowell, whereby names are taken from the voting check lists to make up the jury list which contains approximately 1250 names, equal to one-tenth of the population.

Pres. Coolidge Addresses Red Cross Convention

Continued

and assuring. They are among the convincing evidences that justify our faith in mankind. They reveal the fundamental strength of civilization. They demonstrate the supremacy of the spiritual life.

"Here we behold the race struggling up through barbarism, overcoming ignorance, establishing order, instituting government, painfully working out their own destiny under free institutions, acknowledging and accepting the truths of religion, gradually casting aside selfishness, endowing the great charities which heal the body, inform the mind, and minister to the soul, making on every hand unending sacrifices that the truth may be supreme.

Such is the strength of the influence, of which this organization is one of the representatives. It is inconceivable that it could have come thus far only to retreat, that it could have succeeded up to the present time only to fail.

Reveal the Law of God

"These are the encouraging, the hopeful things of the world. While it is necessary to admit that progress has been slow, that there have been and undoubtedly will be, many disheartening failures, I believe the conclusion to be inescapable that there is every warrant for confidence. The encouraging feature of these results lies in the fact that they come from the voluntary actions of the people. They are not mandates from privilege. They are not imposed from without, they arise from within, they disclose the conquering, the victorious struggle of a higher nature. They do not represent a law of man, they reveal a law of God.

"It is for these reasons that I take a large satisfaction in extending a welcome to this convention and acting as its presiding officer. I respect it for what it has done and what it is. I am mindful of its purpose and its origin. This organization had its beginnings in the day of Abraham Lincoln. It is representative of the dominant influences of his time. It partakes of his spirit. It shows the way to a larger freedom. Our country could secure no higher commendation, no greater place in history, than to have it correctly said that the Red Cross is truly American."

LOWELL DISTRICT COURT

Joseph Bodjan Turned Wife Out-of-Doors—Other Cases on Today's List

A suspended sentence of six months in the house of correction was imposed on Joseph Bodjan in district court this morning for drunkenness. Defendant was arrested about 11 o'clock last night by Officers Maloney and Conway who were called to a Fayette street house to suppress a disturbance. When they arrived on the scene, they found that Bodjan had barricaded the doors and forced his wife out of the house. Entrance was made through a window and the officers found Bodjan stretched out on a bed with a menacing looking revolver in his possession. The gun was not loaded. On examining the weapon, Judge Enright said it was one of the most dangerous guns used by crooks. The suspended sentenced was imposed to put a check on future misdemeanors by Bodjan.

Adelard Trotchin and Anita Bland, the latter of Lawrence, arrested in Tyngsboro, yesterday for being drunk pleaded guilty to the complaint. Trotchin was also charged with operating a motor vehicle while under the influence of liquor and for this offence he was fined $100. The drunkenness charge was placed on file. The Bland woman was released.

Operating without a license or registration cost Lorrin Laplante $15. He told the court he never had a license to operate a motor vehicle and was fined $10 for this offence. A $5 fine was imposed for operating without a registration. Drunkenness and operating charges against Daniel Dionne were continued until Sept. 26.

To allow him time to get a lawyer, Joseph Courchesne, charged with being drunk, was granted a continuance until Thursday, bail being fixed at $100 for his appearance on that day. Elizabeth McDermott, for a similar offence was continued until one week from today.

A fine of $15 was imposed on Thos. Drapeau, who was arrested by Officer Maroney last night and hooked for drunkenness. Alfred Gilman, for drunkenness, was given a suspended sentence of one month in the house of correction, and Michael Murray continued until next Saturday. There were 13 releases for drunkenness.

Frank Silva pleaded guilty to illegal keeping and paid a fine of $100. A keeping charges against Vitaline Laferriere was continued until Oct. 3.

Herbert H. Miller, for non-support, was continued until next Friday.

Driver Ran Amuck

John L. McLaughlin, operating a large touring car at the corner of High and Rogers streets at 12.45 p. m. today, crashed into a Ford sedan owned and operated by Harry G. Lowe of 35 Bunker Hill street, and a Dort sedan owned and operated by William Mitchell of 60 Keene street, badly damaging both machines and causing the removal to St. John's hospital of Mr. Lowe, who suffered from a minor leg bruise as a result of the collision. McLaughlin was arrested by Sergt. Jas. P. Kennedy and hooked at the police station on charges of violating the automobile laws.

In district court this morning, defendant was fined $100 and sentenced to the house of correction. He appealed.

George Jurewoiczus of 50 Charles street suffered a broken arm as the result of being forcibly struck by a fence picket by James Stanewicz of Chapel street last Saturday night. Stanewicz is alleged to have struck George when the latter interfered in an argument between the children of both parents. Becoming enraged, Stanewicz pulled a picket from a fence and struck George over the arm, breaking it a short distance above the wrist. The injury was treated at St. John's hospital and Stanewicz arrested on a charge of assault and battery. The case was continued until next Saturday when called in district court this morning.

MATRIMONIAL

Morin—Soucy

At a nuptial mass celebrated at 8 o'clock this morning in the private chapel of St. Joseph's rectory, Mr. G. Phillippe Morin, one of the officers of the C. M. A. C., and Miss Alma Soucy were united in the bonds of matrimony, the ceremony being performed by Rev. Antoine A. Amyot, O. M. I. The bride was attired in blue brocaded chiffon with hat to match and carried American beauty roses. She was given away by her brother, Mr. Ernest Soucy, while the groom was attended by his father, Mr. F. X. Morin. At the close of the ceremony a wedding breakfast was served at the home of the bride, 46 Ward street and later the happy couple, who were the recipients of numerous gifts, left on an extended honeymoon trip to New York and Atlantic City. Upon their return they will make their home at 824 Merrimack street.

Capotosto—Frazer

The wedding of Mr. Ralph W. Capotosto and Miss Elizabeth F. Frazer took place Saturday afternoon at 5 o'clock at St. Joseph's rectory, the officiating clergyman being the pastor, Very Rev. J. E. Turcotte, O. M. I. The bride wore crepe georgette with hat to match and carried bridal roses. The best man was Mr. Alfred S. Gagnon, while the bridesmaid was Miss Marie A. Gagnon. At the close of the ceremony a wedding reception was held at 534 Moody street, where the couple will make their home.

CLIMAX NEAR IN KLAN WAR

Hours Separating Legislative and Executive Clash in Okla. Narrow to 48 8

Line Drawn Taut Between Gov. Walton and Men Who Seek to Indict Him

OKLAHOMA CITY, Okla., Sept. 24. (By the Associated Press.)—The hours separating the Oklahoma legislative and executive clash narrowed down to 48 today, with the line drawn taut between Gov. J. C. Walton and those members of the house of representatives who seek to indict him as the preliminary step toward impeachment proceedings.

Today brought more witnesses and more testimony at both the Tulsa and Oklahoma City military court of inquiry. Charges of riot were expected to be made in Oklahoma City against participants in a lashing party alleged to have been led by N. C. Jewett, grand dragon of the Oklahoma K. K. K.

Jewett's trial on a charge of riot probably will be postponed tomorrow to permit additional information being obtained by the military against other supposed members of the party.

Wednesday noon, the house of representatives is called to meet in extraordinary session, despite the armed guardsmen who still pace before the bronze doors of house and senate chambers with loaded rifles and fixed bayonets.

Federal court action seeking a restraining order, is threatened by the house members if the executive attempts to block the session by force or throw any of the members in jail for the remainder of his more than three year term in office. The governor would welcome such a legal test, he said, last night. Such action may come between now and Wednesday noon, the hour set for the house call.

INVITED TO ATTEND GRAND INITIATION

Miss Ida Fortin, president Court Blanche de Castile, F.F.A., has received an invitation from Supreme Chief Oscar Moreau, F.F.A., to attend the grand initiation to be held in Monteolm hall, Manchester, N. H., next Sunday, at 2 o'clock, together with the guard of the local court. Mr. Henri Goulet, general director and organizer, who was in Lowell about two months ago at the time of the membership recruiting campaign held in this city, has also expressed his desire to have the Lowell guard present at the ceremony next Sunday. The affair next Sunday is one which will be long remembered by all who attend and as it is a public meeting a large gathering is expected. Orators from Lowell, Lawrence, Haverhill, Webster, Manchester and other cities are on the list of speakers.

The local guard is to give a grand exhibit and drill and for that purpose members of the guard will meet several evenings this week. Mr. Paul Vigeant, vice-president of Union Samuel Champlain is on the committee for securing a suitable drill hall, for this week only, that the members of the guard may drill to advantage and thereby make a fine showing on Sunday next.

TO OPEN BIDS ON FIRE ENGINE HOUSE

Francis A. Connor, inspector of public buildings, will open bids on the construction of the Oaklands fire engine house in his city hall office at 3 o'clock tomorrow, Tuesday afternoon.

REAL ESTATE TRANSACTIONS

A. May Thistle has sold to Elmire Maryineau an eight-room cottage with all modern improvements and about 5000 sq. ft. of land at 109 Aiken ave. The sale price was in the vicinity of $3600.

Leo G. and Bertha W. Berry has purchased from Joseph and Delia Guertin the six-room cottage with two lots of land at 64 Foster street. The price was in the vicinity of $5000. Both sales were effected through the office of St. Pierre & Bergeron.

Gagne—Cloutier

Mr. Joseph A. Gagne and Miss Marie L. R. Cloutier were married yesterday afternoon at 4 o'clock at St. Joseph's rectory by Rev. Alphonse Archambault, O. M. I. The bride wore canton crepe with wreath and veil and carried bridal roses and sweet peas. She was given away by her father, Mr. Olivier Cloutier, while the groom was attended by his father, Mr. Theophile Gagne. At the close of the ceremony a wedding supper was served at the home of the groom, 11 Salem stret, where after an extended honeymoon trip the couple will make their home.

FLOUR

A superb, smooth, creamy white flour, made from the choicest grains of hard spring wheat.

For years it has been milled by the most skilled millers, who, with the pride and ardor of master craftsmen, have been content with producing nothing but the best.

Bridal Veil Flour contains gluten, that most important element in wheat, in the proper proportion to make a dry, elastic dough, which will absorb a large quantity of water and will stay in a round shape while being kneaded. These are characteristics which the experienced housewife knows are essential to a good bread flour.

Bread made from Bridal Veil Flour is light and spongy, and has a delightful, nutty, wholesome flavor. The excellence of this flour is such that in a multitude of New England homes, the name "Bridal Veil" has become a byword for "The Best Bread Maker."

Sold in 98 lb. Cotton sacks, 24½ lb. bags, 5 lb. bags, 98 lb. ½ bbls. in wood, and 196 lb. bbls. in wood.

Wholesale Distributors
FRANK W. FOYE CO.
984-988 Gorham Street Lowell, Mass.

FLOUR

Ella M. Burke

PRESENTS

A Charming Collection of the latest French Models and adaptations portraying the smartest ideas in Hats for all occasions. Every Hat is well calculated to add that final touch of elegance, yet all are priced with remarkable conservatism—

We have on display the ten French Hats shown in Sept. No. Ladies' Home Journal, posed by Miss Doris Kenyon—

Your early visit is suggested to insure your making the choicest selection.

20 PALMER STREET
Lowell, Mass.

PAUL WHITEMAN
S. S. LEVIATHAN ORCHESTRA
MERRIMACK PARK
Wednesday and Thursday, September 26-27
Right Off the Biggest Boat That Sails the Seas.
Under the U. S. Shipping Board. Headed by Keith Pithin with 12 men all in their natty uniforms just as they appear on the big boat nightly. Admission, Including War Tax, 55¢

KASINO—DANCING EVERY EVENING
TONIGHT—The Prize Fox Trot Open to All
Campbell's the Orchestra That's Making the Hit
ADMISSION 10 CENTS—3 DANCE CHECKS 10 CENTS

COME ONE, COME ALL, COME SMALL, COME TALL
We Will Have Partners for You All at the
HOUSE OF HOUPLE DANCE
Pawtucket Boathouse, Tonight
TED MARSHALL'S ORCHESTRA —— ADMISSION 35¢